

Legend

○ Iron Pipe / Rebar	— Property Line
⊙ Drill Hole	— SubBack Line
□ Bound	— Existing Pavement
⊕ Wall	— Stone Wall
⊕ Test Pit	— Trestle
□ Catch Basin	— X—X— Barbed Wire Fence
⊕ Utility Pole	— Edge of Wetlands
⊕ Wetlands	— Retaining Wall
	— Soil Line

- Plan References:**
- AS-BUILT SITE PLAN FOR THEODORE & ERATO TOLIOS 279 LAKESIDE AVENUE, WEIRS BEACH, LACONIA, BELKNAP COUNTY, NH, Dated May 2000. Prepared by Harold E. Johnson, Inc.
- Notes:**
- FIELD SURVEY PERFORMED IN MARCH 2005, USING A TOPCON 6TS 223 TOTAL-STATION. ERROR OF CLOSURE IS BETTER THAN 1 PART IN 10,000.

State of New Hampshire

State of N.H. D.O.T.
Bureau of Rails & Transit
P.O. Box 483
Concord, NH 03302

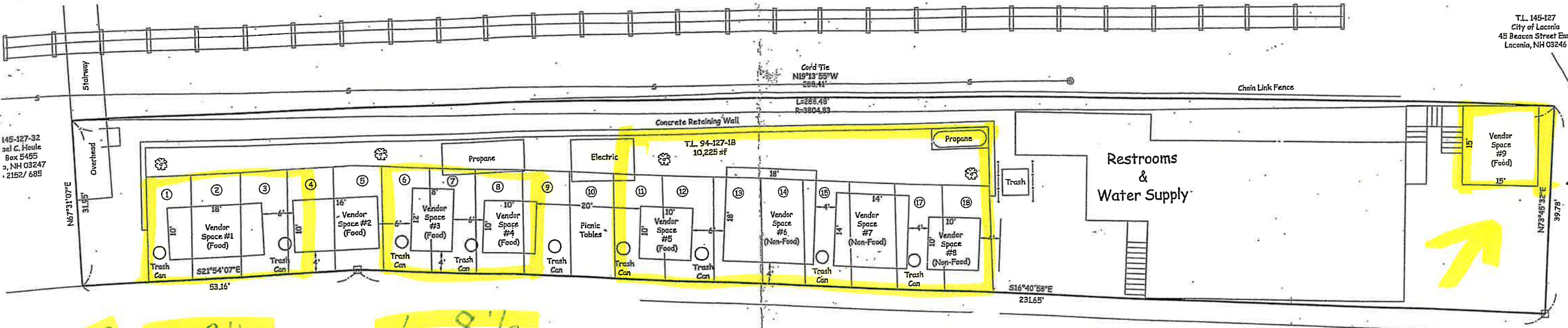

SPOTS 1-3 1/2

6-8 1/2

Lakeside

Avenue

11-18

Vendor Site Plan

FOR

Theodore & Erato Tolios

279 Lakeside Avenue
Laconia, Belknap County, New Hampshire

Scale: 1" = 10' Date 2-6-07
Zone: CR

Harold E. Johnson, Inc.

Village West
25 Country Club Road, STE 602
Gilford, New Hampshire 03249-9677
603-524-2368

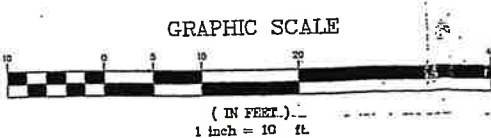

NO.	DATE	DESCRIPTION	BY
1	2-9-2011	Steps, Spaces, dumpster per owner sketch	DPM

Owner of Record
TL 145-127-33
Theodore & Erato Tolios
105 Hyatt Avenue
Bradford, MA 01835
BCRD 1504/449
Project # HEJ 05 TOLIOS 165 (2)