

**City of Laconia**  
**Zoning Board of Adjustment**  
Tuesday, January 20, 2026 - 6:30 PM  
City Hall in the Armand A. Bolduc City Council Chamber

1. CALL TO ORDER
2. ROLL CALL
3. RECORDING SECRETARY
4. STAFF IN ATTENDANCE
5. ACCEPTANCE OF MINUTES FROM PREVIOUS MEETINGS
6. EXTENSIONS
7. CONTINUED PUBLIC HEARINGS, CONSIDERATION AND POSSIBLE VOTE Note: The Purpose Of This Agenda Section Is For The Board To Continue The Public Hearing For The Applicant And The Public To Provide Input. The Board May Also Deliberate The Application, Decide And Conduct A Final Vote At This Time.
8. PUBLIC HEARINGS, POSSIBLE CONSIDERATION AND VOTE Note: The Purpose Of This Agenda Section Is For The Board To Have A Presentation From The Applicant And Open A Public Hearing For The Public To Provide Input. The Board May Also Deliberate The Application, Decide And Conduct A Final Vote At This Time.
- 8.I. ZB2026-004 86 Chapin Tr (343-301-1)

The appellant is seeking a special exception in accordance with Chapter 235, Article V, Section 235-26, Uses Permitted by Special Exception, and Attachment 2:1 to allow for the use of short-term lodging in this zone where it is permitted by special exception.

Documents:

[APPLICATION.PDF](#)  
[AUGUST 2025 NOA \(ORIGINAL DENIAL\).PDF](#)  
[LOT MAP.PDF](#)  
[PROPERTY CARD.PDF](#)  
[PROPERTY RECORD.PDF](#)

- 8.II. ZB2026-026; 122 Paugus Park Rd (287-178-7)

The appellant is seeking a variance from Chapter 235, Article IV, Section 235-19 F (2) D, Shoreland protection (SP) District, to allow for the greenspace to be below 70% to allow for additions to the house.

Documents:

[APPLICATION.PDF](#)  
[SITE PLANS.PDF](#)

[INTERNAL PRINTS.PDF](#)  
[IMAGES.PDF](#)

8.III. ZB2026-027; 15 Doe Ave (145-64-4)

The appellant is seeking a Variance from Chapter 235, Article VI, Section 235-35 B, to allow for the side setback to be 5 feet on the western lot line where it is 10 feet in this zone.

Documents:

[APPLICATION.PDF](#)  
[SURVEY.PDF](#)

8.IV. ZB2026-029; 17 Wentworth Cove Rd (255-241-2)

The appellant is seeking a variance from Chapter 235, Article IV, Section 235-19 F (2) B, Shoreland protection (SP) District, to allow for the structure to encroach 9 ft and 1 inch into the shoreland setback.

Documents:

[APPLICATION.PDF](#)  
[SITE PLANS.PDF](#)  
[LETTER OF SUPPORT.PDF](#)

8.V. ZB2026-030; 238 White Oaks Rd. (255-241-2)

The appellant is seeking a special exception in accordance with Chapter 235, Article V, Section 235-26, Uses Permitted by Special Exception, and Attachment 2:5 to allow for the use of a campground in this zone where it is permitted by special exception.

Documents:

[APPLICATION.PDF](#)  
[SITE PLAN.PDF](#)  
[FULL SITE PLAN.PDF](#)  
[CAMPGROUND RENDERINGS.PDF](#)  
[PUBLIC WATER AVAILABILITY LETTER.PDF](#)  
[PUMP STATION SPECIFICATIONS.PDF](#)  
[LETTER IN OPPOSITION.PDF](#)

9. OTHER BUSINESS

9.I. ZB2026-028; 33 White Oaks Rd (278-241-29)

The applicant is requesting a rehearing of application ZB2025-022 in accordance with RSA 677.

ZB2025-22: This application was approved by the Zoning Board on November 17, 2025. The applicant was granted a variance from Article 235 15 C (2) Application of the CR district dimensional requirements for a distance of 500' from the district boundary whereas 100' is otherwise allowed.



Documents:

[MOTION FOR REHEARING.PDF](#)

9.II. Officer Elections

10. ADJOURNMENT

This meeting facility is ADA accessible. Any person with a disability who wishes to attend this public meeting and needs additional accommodations, please contact the department at (603) 527-1264 at least 72 hours in advance so necessary arrangements can be made.



RECEIVED

JUL 23 2025

City of Laconia  
Planning/Zoning

Application #:

Fees Paid:

Check #:

Receipt #:

ZB2020-004

\$185.00

508

**ZONING BOARD OF ADJUSTMENT  
SPECIAL EXCEPTION APPLICATION FOR SHORT-TERM LODGING**

Name of Applicant: William and Andrea Vessels

Mailing Address: 17 Burgess street Litchfield, NH 03052

Owner (If same as applicant, write "same"): same

Mailing Address: \_\_\_\_\_

Tax Map/ Lot # (s): 343-301-1 Zoning District (s): RS

Street Address: 86 Chapin Terrace Laconia, NH 03246

**OWNER AUTHORIZATIONS & STATEMENTS OF ASSURANCE:**

I hereby make application to the City of Laconia for the above-referenced property (ies) and the development as described. To the best of my knowledge the information provided herein is accurate and is in accordance with the Zoning Ordinance and land use regulations of the City, except where waivers are requested. The City of Laconia Zoning Board and/or city employees are authorized to enter the property (ies) for purposes of reviewing this proposal and for inspecting improvements as a result of an approval of this proposal. I understand that I am responsible for appearing, or having someone appear on my behalf, at any and all meetings before the Zoning Board.

PROPERTY OWNER(S)

Andrea Vessels

Printed Name Here

Andrea Vessels

Signature of Property Owner(s)

7/23/25

Date

AGENT(S)

(NO AGENT(S))

William M. Vessels

Printed Name Here

W.M. V.

Signature of Agent(s)

7/23/25

Date

NOTE: This application is not acceptable unless all required statements have been made. Additional information may be supplied on a separate sheet if the space provided is inadequate.

**REQUIRED ATTACHMENTS:**

- Abutters List (from <https://www.axisgis.com/LaconiaNH/>)
- Envelopes and Certified Mail Receipts (Filled out for all abutters)
- Plot Plan (Showing dimensions of proposed building, setback requirements, and encroachments into any setbacks.)

**DUE AT SUBMISSION:**

**1 COPY OF ENTIRE ZONING BOARD APPLICATION WITH REQUIRED ATTACHMENTS**

A Special Exception is requested for the use of **Short-Term Lodging** as specifically authorized in Zoning Ordinance, Table of Permitted Uses. Article 235-70 C (2).

**235-70 C (2). Short-Term Lodging may be allowed by Special Exception by the Zoning Board of Adjustment if the Board determines:**

a. The use requested is specifically authorized in the chapter; AND

The use requested is specifically authorized in the chapter AND short term lodging is specifically authorized in the Laconia Zoning ordinance under Article 235-70 C (2), which allows this use by special exception in the applicable zoning district. The application is consistent with the provisions set forth in the ordinance.

b. The requested use will not increase demand for municipal services; AND

The home is already fully serviced with water, sewer, trash pickup and utilities. Guests are expected to follow all posted house rules regarding trash disposal and energy usage, and no public assistance or additional municipal support is anticipated.

c. Any special provisions for the use as set forth in this chapter are fulfilled; AND

Provisions outlined for short-term lodging in the zoning ordinance will be met. This includes registering the property with the city, maintaining proper insurance, providing parking on site, ensuring guests comply with quiet hours and safety expectations. The property will operate in accordance to city guidelines including fire and safety compliance.

d. The requested use will not create hazards to the health, safety, or general welfare of the public; AND

The property is very well maintained, meets building and fire codes, includes safety equipment such as smoke detectors, carbon monoxide detectors, fire extinguishers and exterior lighting. Guests will be screened via Airbnb/VRBO platforms and will be required to agree to house rules including no parties, quiet hours 10pm-8am and dock safety guidelines. These policies will help to ensure the safety of guests and neighbors.

e. The requested use meets ONE of the two following criteria:

(1) The applicant can demonstrate that the use in question has been common practice at this specific property and structure for a period of not less than five (5) years prior to the enactment of the Short-Term Lodging Ordinance:

\_\_\_\_\_  
\_\_\_\_\_  
\_\_\_\_\_

OR

(2) The applicant can offer convincing evidence that granting the Special Exception for this property includes a general community benefit that rises above the financial gains of the applicant:

Short term rental of this property supports the local economy by encouraging tourism to Laconia and Lake Umbagog. Guests frequently visit local restaurants, venues, businesses such as Gunstock Mountain, contributing to the vitality of the community. This rental will provide lodging options in an area with limited hotel accommodations, especially for families attending local events or visiting loved ones. Additionally, the operation of this property as a rental contributes to local tax revenue both through property taxes and NH Rooms and Meals tax, helping fund essential services. The owners are long term NH residents with a vested interest in maintaining the integrity and appeal of the area.



**CITY OF LACONIA**  
**DEPARTMENT OF PLANNING AND COMMUNITY DEVELOPMENT**  
45 Beacon Street East  
Laconia, NH 03246  
Phone: (603) 527-1264  
Fax: (603) 524-2167  
Email: [Planning@Laconianh.gov](mailto:Planning@Laconianh.gov)



**NOTICE OF ACTION**  
**MEETING August 18<sup>th</sup>, 2025**  
**CITY OF LACONIA**  
**ZONING BOARD OF ADJUSTMENT**

**William & Andrea Vessels**  
**17 Burgess St**  
**Litchfield NH**  
**03052**

**Special Exception Short Term lodging (343-301-1)**

This is to certify that at the meeting held on August 18, 2025, the City of Laconia Zoning Board of Adjustment voted to **DENY** Application **ZB2026-004**, request for **Special Exception** from Article VI-Section 235-41M to allow for the use of short-term lodging at this property. The criteria below were used as a finding of fact.

- a. **The use requested is specifically authorized in the chapter.** Yes.
- b. **The requested use will not increase demand for municipal services.** It was stated that City services and Municipal services would be increased
- c. **Any special provisions for the use as set forth in this chapter are fulfilled.** No
- d. **The requested use will not create hazards to the health, safety, or general welfare of the public.**  
No
- e. **The requested use meets One of the two following criteria:** No

(1). **The applicant can demonstrate that the use in question has been common practice at this specific property and structure for a period of not less than five (5) years prior to the enactment of the Short -Term Lodging Ordinance.** It cannot

OR

(2). **The applicant can offer convincing evidence that granting the Special Exception for this property includes a general community benefit that rises above the financial gains of the applicant.** The argument that this is good for the community I think when you buy a piece of property in a residential neighborhood that's an expectation for residents that's why it zoned that way. and you don't have an unregulated hotel opening in your neighbor's house.

This was seconded by Marcia Hayward and was denied 3 votes, no two votes yes.





**CITY OF LACONIA**  
**DEPARTMENT OF PLANNING AND COMMUNITY DEVELOPMENT**

45 Beacon Street East  
Laconia, NH 03246  
Phone: (603) 527-1264  
Fax: (603) 524-2167  
Email: [Planning@Laconianh.gov](mailto:Planning@Laconianh.gov)



**CERTIFICATION**

I hereby attest that the foregoing is a true and accurate record of the action of the Zoning Board.

\_\_\_\_\_  
ROBERT A. MORA  
Director, Planning and Community Development

8/25/15  
DATE



City of Laconia, NH

1 inch = 69 Feet



www.cai-tech.com

July 28, 2025

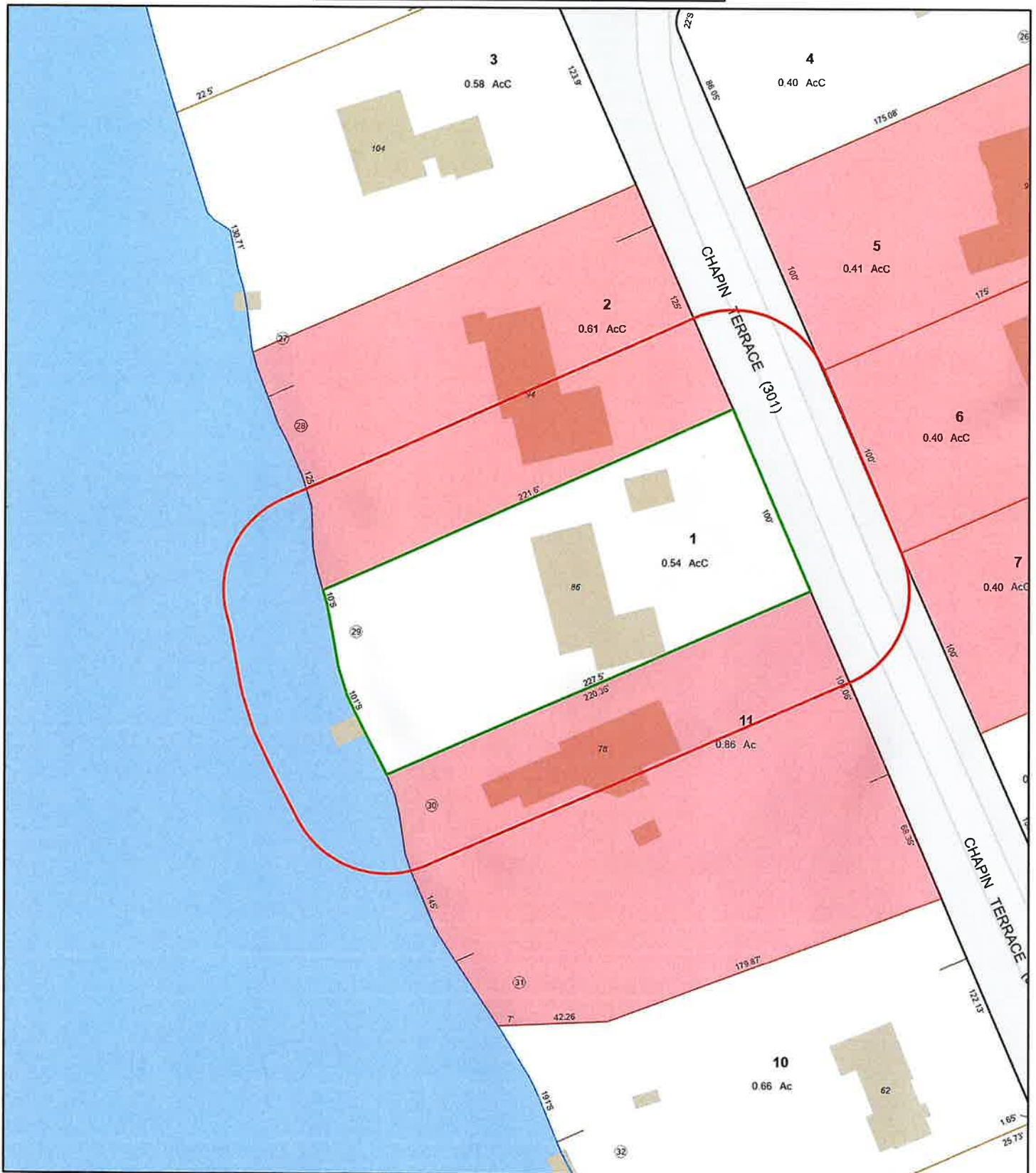

Data shown on this map is provided for planning and informational purposes only. The municipality and CAI Technologies are not responsible for any use for other purposes or misuse or misrepresentation of this map.

CURRENT OWNER		TOPO	UTILITIES	STRT / ROAD	LOCATION	CURRENT ASSESSMENT				1501  LACONIA, NH  <b>VISION</b>									
VESSELS FAMILY REV TRUST  VESSELS WILLIAM KETIH & ANDREA  86 CHAPIN TR   LACONIA NH 03246		4 Rolling	1 All Public	1 Paved	2 Light 7 Waterfront	Description	Code	Appraised	Assessed										
							RESIDNTL	1013	297,700			297,700							
							RES LAND	1013	689,100			689,100							
		SUPPLEMENTAL DATA					RESIDNTL	1013	5,500	3,400									
		Alt Prcl ID 39 301 16 OWNOCC N  REVIEW ZONE 1 RS ZONE 1 % 100  GIS ID 343-301-1					ZONE 2 SPOD ZONE 2 % WARD WARD 6  Assoc Pid#												
							Total		992,300	990,200									
RECORD OF OWNERSHIP		BK-VOL/PAGE	SALE DATE	Q/U	V/I	SALE PRICE	VC	PREVIOUS ASSESSMENTS (HISTORY)											
VESSELS FAMILY REV TRUST GOVE DAVID A LIVING TRUST KHARAZI MEHRBOD & SHIRLEY J HENRY O REVOCABLE TRUST NORDMAN PAUL H &		3689	0535	07-02-2025	Q	I	995,000	00	Year	Code	Assessed	Year	Code	Assessed V	Year	Code	Assessed		
		3177	0725	06-19-2018	Q	I	550,000	01	2024	1013	297,700	2023	1013	289,600	2022	1013	244,000		
		2572	0155	06-01-2009	Q	I	485,000	00		1013	689,100		1013	650,800		1013	552,200		
		1969	0638	10-31-2003	Q	I	349,000	00		1013	3,400		1013	3,400		1013	3,400		
		0814	0416	11-02-1981	U	I	0												
		Total						990,200	Total		943,800	Total		799,600					
EXEMPTIONS				OTHER ASSESSMENTS				This signature acknowledges a visit by a Data Collector or Assessor											
Year	Code	Description	Amount	Code	Description	Number	Amount	Comm Int											
2024	T201	VETTRAN 1 TRUST	650.00																
Total			650.00																
ASSESSING NEIGHBORHOOD																			
Nbhd		Nbhd Name		Cyclical Group		TIF District		ID Code											
0001				D															
NOTES																			
SEASONAL DOCK=NO VALUE																			
AREA & FF PER TAX MAP																			
BUILDING PERMIT RECORD								VISIT / CHANGE HISTORY											
Permit Id	Issue Date	Type	Description	Amount	Insp Date	% Comp	Date Comp	Comments	Date	Id	Type	Is	Cd	Purpost/Result					
2019-01783	07-24-2019	14	WET LANDS			100		INSTALL 6FT X 20 FT SEASO	05-05-2020	TB	B		22	MAILER SENT					
2018-00278	09-26-2018	23	ELECTRICAL	10,000		100		INSTALL GENERATOR SYST	08-29-2018	DD	S		03	MEAS & INSPC					
									05-23-2014	JD			25	REVIEWED					
									07-19-2010	PM			33	RES FIELD REVIEW					
									10-21-2009	PR			02	MEASURED					
									05-08-2007	JM			03	MEAS & INSPC					
									09-28-2004	VI			02	MEASURED					
LAND LINE VALUATION SECTION																			
B	Use Code	Description	Zone	LA	Land Type	Land Units	Unit Price	Size Adj	Site Index	Cond.	Nbhd.	Nbhd. Adj	Notes	Location Adjustmen	Adj Unit P	Land Value			
1	1013	SFR WATER M	SPO			23,522	SF 3.55	1.00000	5	1.00	OB1	8.250			1.0000	29.3	689,100		
1	1013	SFR WATER M				101	FF 0.00	1.00000	0	1.00	OB1	8.250			0.0000	0	0		
Total Card Land Units						0.54	AC	Parcel Total Land Area						0.54	Total Land Value				689,100

86 CHAPIN TR

Location 86 CHAPIN TR

Mblu 343/ 301/ 1/ /

Acct# 4428

Owner GOVE DAVID A LIVING TRUST

Assessment \$990,200

1509

Building Count 1

Current Value

Assessment			
Valuation Year	Improvements	Land	Total
2023	\$301,100	\$689,100	\$990,200

Owner of Record

Owner GOVE DAVID A LIVING TRUST  
Co-Owner GOVE DAVID A TRUSTEE  
Address PO BOX 6002  
LACONIA, NH 03247

Sale Price \$550,000  
Book & Page 3177/0725  
Sale Date 06/19/2018  
Instrument 01

Ownership History

Ownership History				
Owner	Sale Price	Book & Page	Instrument	Sale Date
GOVE DAVID A LIVING TRUST	\$550,000	3177/0725	01	06/19/2018
KHARAZI MEHRBOD & SHIRLEY J	\$485,000	2572/0155	00	06/01/2009
HENRY O REVOCABLE TRUST	\$349,000	1969/0638	00	10/31/2003
NORDMAN PAUL H &	\$0	0814/0416		11/02/1981
BONNETTE KENNETH W/ELAINE	\$0	/0		11/02/1981

Building Information

Building 1 : Section 1

Year Built: 1965  
Living Area: 1,619

Building Attributes	
Field	Description
Style:	Ranch



Model	Residential
Grade:	Average +10
Stories:	1 Story
Occupancy	1
Exterior Wall 1	Vinyl Siding
Exterior Wall 2	
Roof Structure:	Gable/Hip
Roof Cover	Metal/Tin
Interior Wall 1	K PINE/A WD
Interior Wall 2	Drywall/Sheet
Interior Flr 1	Hardwood
Interior Flr 2	Carpet
Heat Fuel	Oil
Heat Type:	Forced Air-Duc
AC Type:	None
Total Bedrooms:	3 Bedrooms
Total Bthrms:	1
Total Half Baths:	1
Total Xtra Fixtrs:	
Total Rooms:	7
Bath Style:	Average
Kitchen Style:	Average
Num Kitchens	01
Cndtn	
Num Park	
Fireplaces	
Fndtn Cndtn	
Basement	
Usrflid 706	

### Building Photo



(<https://images.vgsi.com/photos/LaconiaNHPhotos/A00\01\60\93.jpg>)

### Building Layout

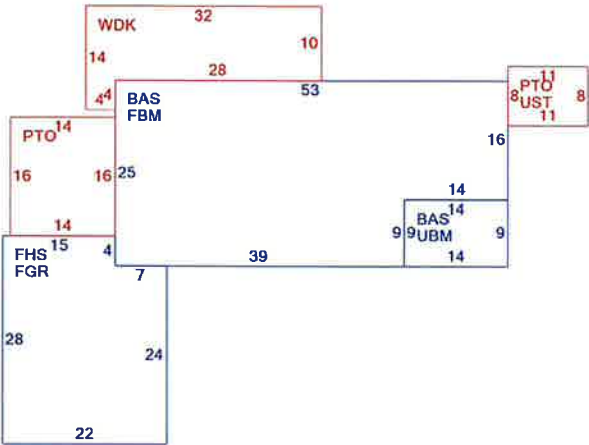

(ParcelSketch.ashx?pid=1509&bid=1689)

Building Sub-Areas (sq ft)			Legend
Code	Description	Gross Area	Living Area
BAS	First Floor	1,325	1,325
FHS	Half Story, Finished	588	294
FBM	Basement, Finished	1,199	0
FGR	Garage, Finished	588	0
PTO	Patio	312	0
UBM	Basement, Unfinished	126	0
UST	Utility, Storage, Unfinished	88	0
WDK	Deck, Wood	336	0
		4,562	1,619

### Extra Features

Extra Features			Legend
Code	Description	Size	Bldg #

FPL1	FIREPLACE BRICK	1.00 UNITS	1
FPO	EXTRA FPL OPEN	1.00 UNITS	1

Land

Land Use		Land Line Valuation	
Use Code	1013	Size (Acres)	0.54
Description	SFR WATER MDL-01	Frontage	0
Zone	SPOD	Depth	0
Neighborhood	OPECHEE BAY	Assessed Value	\$689,100
Category	No		

Outbuildings

Outbuildings					Legend
Code	Description	Sub Code	Sub Description	Size	Bldg #
SHD1	SHED FRAME			308.00 S.F.	1
DCK1	DOCKS-RES TYPE			120.00 S.F.	1
PAT1	PATIO-AVG			192.00 S.F.	1

Valuation History

Assessment			
Valuation Year	Improvements	Land	Total
2024	\$301,100	\$689,100	\$990,200
2023	\$293,000	\$650,800	\$943,800
2022	\$247,400	\$552,200	\$799,600



Application #:  
Fees Paid:  
Check #:  
Receipt #:

231026-0260  
\$175.00  
24083

# ZONING BOARD OF ADJUSTMENT VARIANCE APPLICATION

Name of Applicant: Marie C. McKay Revocable Trust

Mailing Address: 15 Back Road, Chichester, NH 03258

Owner (If same as applicant, write "same"): Same

Mailing Address: Same

Tax Map/ Lot # (s): Tax Map 287, Lot 178-7 Zoning District (s): RS w/ Shoreland Overlay

Street Address: 122 Paugus Park Road, Laconia NH 03247

## OWNER AUTHORIZATIONS & STATEMENTS OF ASSURANCE:

I hereby make application to the City of Laconia for the above-referenced property (ies) and the development as described. To the best of my knowledge the information provided herein is accurate and is in accordance with the Zoning Ordinance and land use regulations of the City, except where waivers are requested. The City of Laconia Zoning Board and/or city employees are authorized to enter the property (ies) for purposes of reviewing this proposal and for inspecting improvements as a result of an approval of this proposal. I understand that I am responsible for appearing, or having someone appear on my behalf, at any and all meetings before the Zoning Board.

Sign as appropriate (If agent or non-person please attach certification)

NOTE: Please attach an Applicant Contact Worksheet

### PROPERTY OWNER(S)

Marie McKay

Printed Name Here  
Signed by:

Marie McKay  
Signature of Property Owner(s)

11/14/2025

Date

### AGENT(S)

Joseph Berry

Printed Name Here

Joseph Berry  
Signature of Agent(s)

12-10-25

Date

NOTE: This application is not acceptable unless all required statements have been made. Additional information may be supplied on a separate sheet if the space provided is inadequate.

### REQUIRED ATTACHMENTS:

- Abutters List (from <https://www.axisgis.com/LaconiaNH/>)
- Envelopes and Certified Mail Receipts (Filled out for all abutters)
- Plot Plan (Showing dimensions of proposed building, setback requirements, and encroachments into any setbacks.)

235-19 (F) (2) (d)

A variance is requested from article IV section        of the Zoning Ordinance to permit the relief from the 70% required green space in order to construct additions on both side of the house.

Facts in support of granting the Variance:

1. Granting the variance would not be contrary to the public interest because:

See attached narrative

2. If the variance were granted, the spirit of the ordinance would be observed because:

See attached narrative

3. Granting the variance would do substantial justice because:

See attached narrative

4. If the variance were granted, the values of the surrounding properties would not be diminished because:

See attached narrative

5. Unnecessary Hardship

a. Owing to special conditions of the property that distinguish it from other properties in the area, denial of the variance would result in unnecessary hardship because:

i. No fair and substantial relationship exists between the general public purposes of the ordinance provision and the specific application of that provision to the property because:

See attached narrative

ii. The proposed use is a reasonable one because:

See attached narrative

-or-

b. If the criteria in subparagraph (a) are not established, an unnecessary hardship will be deemed to exist if, and only if, owing to special conditions of the property that distinguish it from other properties in the area, the property cannot be reasonably used in strict conformance with the ordinance, and a variance is therefore necessary to enable a reasonable use of it.

See attached narrative



## **BERRY SURVEYING & ENGINEERING**

335 Second Crown Point Road

Barrington, NH 03825

Phone: (603) 332-2863

Fax: (603) 335-4623

[www.BerrySurveying.Com](http://www.BerrySurveying.Com)

September 25, 2025

Laconia Zoning Board of Adjustment  
45 Beacon Street E  
Laconia, NH 03246

RE: Marie C. McKay Revocable Trust  
Variance Request  
Article IV, Section 235-19(F)(2)(d)  
Tax Map 287, Lot 178-7  
122 Paugus Park Road

Chair Person and Members of the Laconia Zoning Board of Adjustment,

On behalf of the Marie C. McKay Revocable Trust, Berry Surveying & Engineering (BS&E) is submitting a variance request for your review regarding Article IV, Section 235-19(F)(2)(d). Specifically, the applicant is seeking relief from the 70% green space requirement to allow for the construction of an addition to the existing home.

BS&E has conducted a complete boundary and existing conditions plan in preparation for this request as well as a request to New Hampshire Department of Environmental Services (NHDES) Shoreland Program. Please find the Existing Conditions Plan, and Proposed Conditions Plan and construction details.

The parcel consists of an existing non-conforming single-family home on an existing non-conforming lot. The existing parcel contains 60.75' of frontage and 0.25± acres of land.

The proposal involves constructing an addition and a covered porch on the westerly and southerly sides of the home, generally the front, and away from the water. The proposed addition will comply with all required NHDES & City setbacks.

As part of the project, the applicant is also proposing stormwater management improvements that meet NHDES Shoreland and local stormwater standards. These measures are designed to improve lake water quality. Specifically, all roof runoff from the south side of the house will be collected and directed into a dry well located at the southeast rear corner of the home.

Currently, the site includes a paved driveway extending from Paugus Park Road to the house. The proposal includes replacing this with porous pavement from the property boundary to the garage. This modification will reduce the impervious surface area and allow for infiltration of driveway runoff. Overall, the project will result in a 3.33% reduction in direct impervious surface coverage, and reduces the effective impervious coverage (EIC) by a considerable amount more.

**1. Article IV, Section 235-19(F)(2)(d). – relief from the 70% green space requirement**

To the merits of the five statutory criteria for the Zoning Board to grant a variance we offer the following:

1. *"Granting of the variance would not be contrary to the public interest."*
  - The public interest, with respect to this section is to ensure there is a balance of development on project sites with the retainage of vegetation. The fundamental purpose of this within the location is to ensure water quality to lake is maintained from project sites. However, in this case, as noted above, the green space is being replaced with other porous technology, and therefore there is no degradation in the stormwater running to the lake. With the approval of the variance, there will be no notable difference in this property upon completion and will be more conforming with others on the street. For this reason, there will be no change in the essential character of the neighborhood.
2. *"Granting the variance would be consistent with the spirit of the Ordinance."*
  - Much like the public interest, the spirit of the ordinance is to ensure proper development of properties along the lake. As noted above, though the green space is being reduced, the impervious surface is also being reduced by an innovative technology. Additionally, the runoff from the addition on the home is being captured and sent to an infiltration device, further improving stormwater on the site. Due to all of the benefits, the health, welfare and safety of the public is met with regards to the spirit of the green space requirements.
3. *"Granting of the variance would do substantial justice."*
  - The benefit to the applicant far outweighs any potential detriment to the ordinance by allowing the applicant to expand while improving stormwater on site, which is the underlying purpose of the green space requirement. The site's stormwater quality is improved with the implementation of Low Impact Development (LID) devices, which is in line with the local stormwater ordinances and with the NHDES Shoreland program.
4. *"Granting the variance will not result in diminution of surrounding property values."*
  - The surrounding properties will not be diminished in value by the construction of the addition on the single-family home in a single family neighborhood. In fact, it will bring the current home closer to conforming with the sizing currently found on the street and therefore will help raise abutting values.
5. *"Special conditions exist such that literal enforcement of the Ordinance will result in unnecessary hardship to the applicant as defined under applicable law."*
  - In this case the special condition of this parcel is its non-conforming lot size when compared to the impervious foot print – green space foot print, when compared to others in the area. There is no reasonable alternative to this addition, when compared to the other surrounding uses, while considering the vast stormwater management improvement proposed despite the redevelopment. Therefore,



denial will cause an unnecessary hardship to the applicant. Though non-conformity in size is not special to the subject lot, the general size of the lot and the dimensions of the home are when compared to the abutting lots to the east and west.

- The use is reasonable when compared to others in the area. The home is currently multiple hundred square feet smaller than the closest abutters. Each of the abutting lots have non-conformity in structure or impervious foot print which make this proposal as reasonable, if not more so, than the other like uses in the area.

Please let us know if you have further questions.

**BERRY SURVEYING & ENGINEERING**

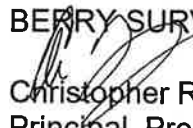
  
Christopher R. Berry – Project Manager  
Principal, President



**BERRY SURVEYING & ENGINEERING**

335 Second Crown Pt. Rd., Barrington, NH 03825

(603) 332-2863 / (603) 335-4623 FAX

[www.BerrySurveying.Com](http://www.BerrySurveying.Com)





## BERRY SURVEYING & ENGINEERING

335 Second Crown Point Road

Barrington, NH 03825

Phone: (603) 332-2863

Fax: (603) 335-4623

[www.BerrySurveying.Com](http://www.BerrySurveying.Com)

September 16, 2025

Re: Letter of Authorization  
Marie C. McKay Revocable Trust  
Variance request  
122 Paugus Park Road

To whom it may concern:

We, the owners of Tax Map 287, Lot 178-7 authorize any member of Berry Surveying & Engineering to represent us as the agents for a project located in Laconia, NH on Paugus Park Road for the purpose of lot development. This includes any and all local, state and federal approvals needed for final approval of the project.

Signed by: Marie McKay 11/14/2025  
Owner 8DF01782A10A421...





## **BERRY SURVEYING & ENGINEERING**

335 Second Crown Point Road

Barrington, NH 03825

Phone: (603) 332-2863

Fax: (603) 335-4623

[www.BerrySurveying.Com](http://www.BerrySurveying.Com)

**December 10, 2025**

### **Abutters List**

#### **Owner of Record**

##### **Tax Map 287, Lot 178-7**

Marie C McKay Rev Trust  
Marie C McKay Trustee  
15 Back Rd  
Chichester, NH 03258  
*Book 2818, Page 966*

#### **Abutters**

##### **Tax Map 287, Lot 178-6**

Antonius T & Karen M Bentlage  
118 Paugus Park Rd  
Laconia, NH 03246  
*Book 3286, Page 986*

##### **Tax Map 287, Lot 178-8**

Maria E Cantor Trust  
Maria E Cantor Trustee  
128 Paugus Park Rd  
Laconia, NH 03246  
*Book 3560, Page 353*

#### **Professionals**

Kenneth A. Berry, PE  
Christopher R. Berry, LLS  
Berry Surveying & Engineering  
335 Second Crown Point Road  
Barrington, NH 03825



DEPARTMENT OF PLANNING, ZONING & CODE  
45 BEACON STREET, EAST  
☎ 603-527-1264  
📠 603-524-2164

### APPLICANT CONTACT SHEET

Application Type: Variance Application #: \_\_\_\_\_

---

Name of Applicant: Marie C. Mckay Revocable Trust

Mailing Address: 15 Back Road, Chichester, NH 03258

Phone: 603-493-2417 E-mail: mckay.m@comcast.net

---

Name of Agent: Joseph Berry or any member of Berry Surveying & Engineering

Mailing Address: 335 Second Crown Point Road, Barrington, NH 03825

Phone: 603-332-2863 E-mail: joeberry@berrysurveying.com

---

Property Owner 1: Same as applicant

Mailing Address: \_\_\_\_\_

Phone: \_\_\_\_\_ E-mail: \_\_\_\_\_

---

Property Owner 2: Same as applicant

Mailing Address: \_\_\_\_\_

Phone: \_\_\_\_\_ E-mail: \_\_\_\_\_

---

Emergency Contact Person: Joseph Berry Phone: 603-332-2863

#1



#3



#2



#4



PROJECT PHOTOS  
MARIE C. MCKAY  
122 PAUGUS PARK ROAD  
LACONIA, N.H.  
TAX MAP 287, LOT 178, SUB 7

**BERRY SURVEYING & ENGINEERING**

335 SECOND CROWN POINT RD.  
BARRINGTON, N.H. 332-2863

SCALE : NONE

DATE : SEPTEMBER 16, 2025

FILE NO. : DB 2024-143

#5



#7



#6



#8



PROJECT PHOTOS  
MARIE C. MCKAY  
122 PAUGUS PARK ROAD  
LACONIA, N.H.  
TAX MAP 287, LOT 178, SUB 7

## BERRY SURVEYING & ENGINEERING

335 SECOND CROWN POINT RD.  
BARRINGTON, N.H. 332-2863

SCALE : NONE

DATE : SEPTEMBER 16, 2025

FILE NO. : DB 2024-143



#9



#11



#10



PROJECT PHOTOS  
MARIE C. MCKAY  
122 PAUGUS PARK ROAD  
LACONIA, N.H.  
TAX MAP 287, LOT 178, SUB 7

**BERRY SURVEYING & ENGINEERING**

335 SECOND CROWN POINT RD.  
BARRINGTON, N.H. 332-2863

SCALE : NONE

DATE : SEPTEMBER 16, 2025

FILE NO. : DB 2024-143







PAUGUS BAY

PAUGUS BAY

RS

PAUGUS BAY

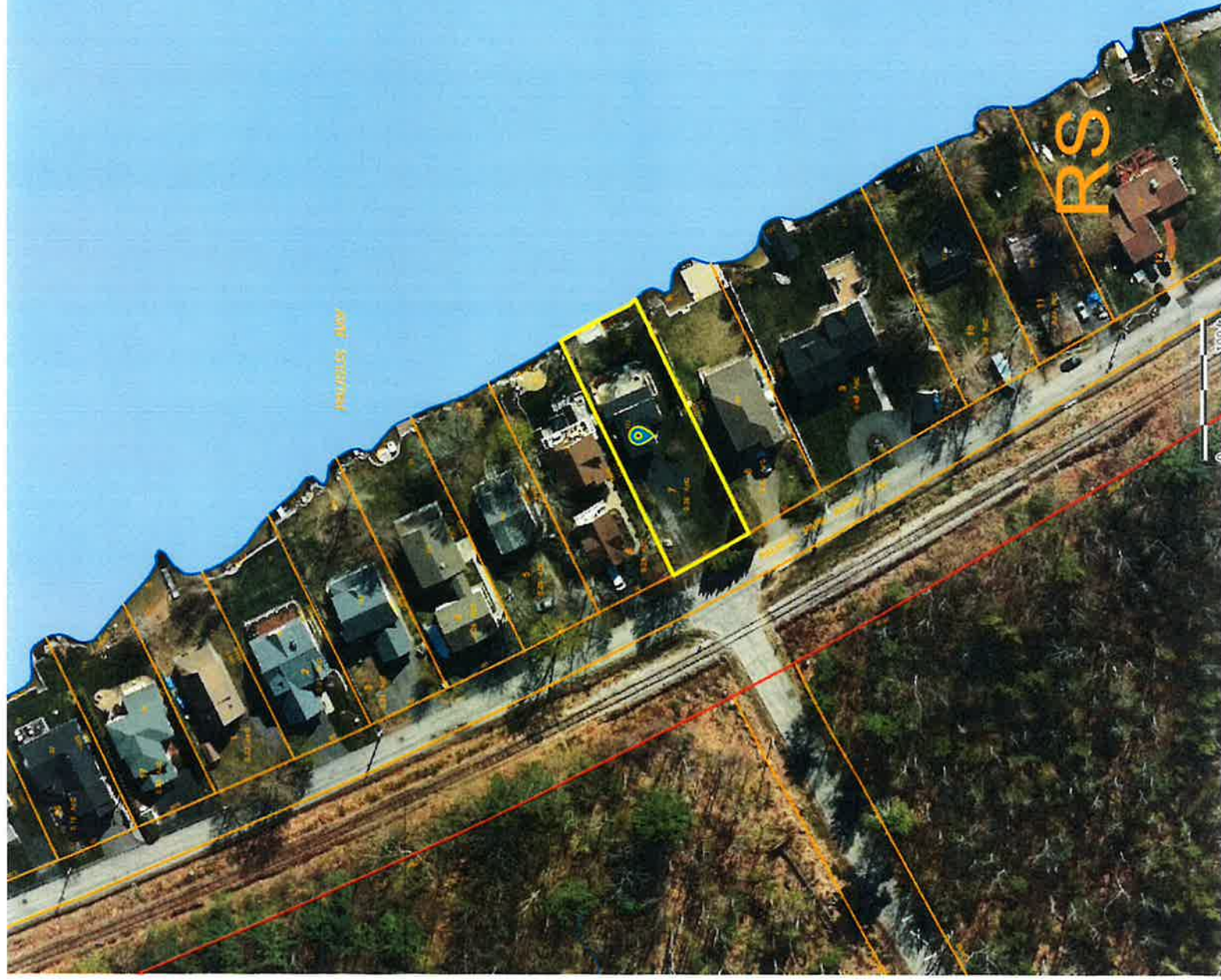

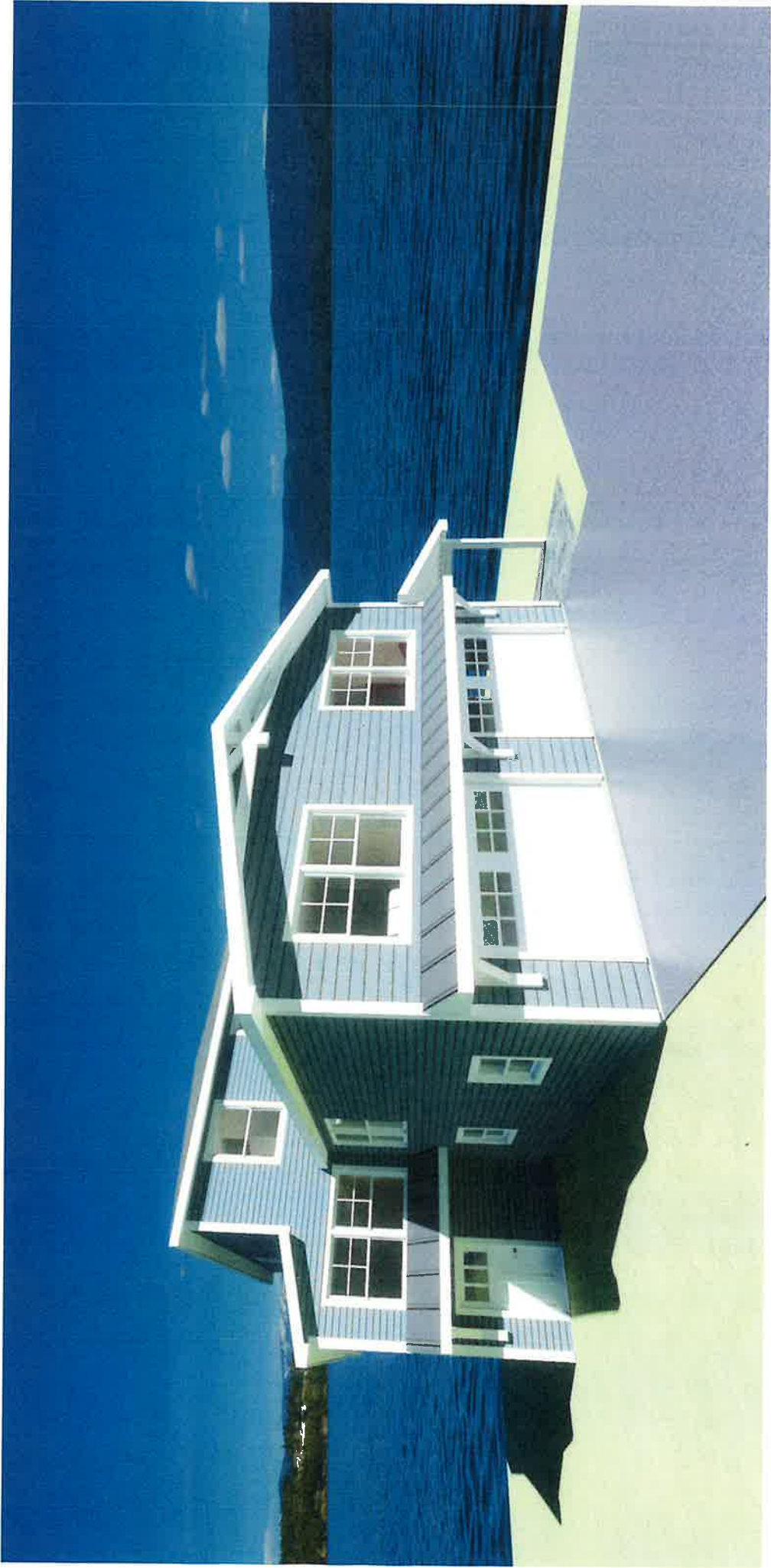





Title: McKay Addition & Remodel  
Revised: 6-26-2025  
By: OLC, JRL  
Revised: 5/21/25



Title: McKay Addition & Remodel  
Revised: 6-26-2025  
By: OLC, JRL  
Revised: 5/21/25



**Marie McKay**  
**122 Paugus Park Road**  
**Laconia, N.H.**

Title: McKay Addition & Remodel  
 Revised: 6-28-2025  
 By: OLC, JRL  
 Revised: 5/21/25

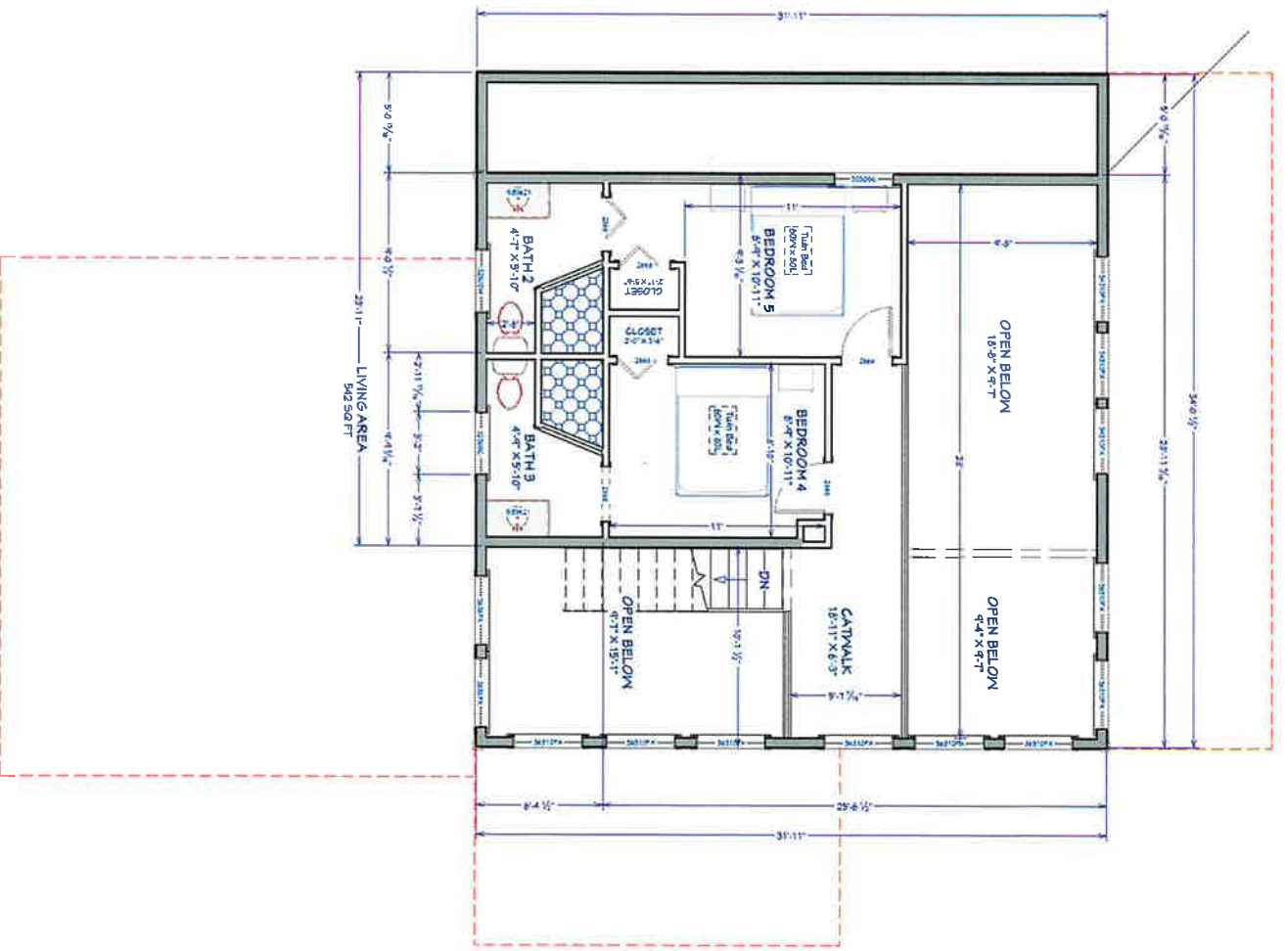

**2nd Floor**



# PLAN REFERENCES:

- "PLAN OF SHORE LOTS; FOR; W.M. BISSON"  
BY: L.K. PERLEY  
DATED: AUGUST 23, 1931  
B.C.R.D. PLAN #PB1-34 & 35
- "LEW PERLEY FIELDBOOK DATA"  
BY: L.K. PERLEY  
ON FILE AT NH STATE ARCHIVES
- "RIGHT-OF-WAY AND TRACK MAP; THE CONCORD & MONTREAL R.R."  
BY: OFFICE OF VALUATION ENGINEERS  
DATED: JUNE 30, 1914  
V.21-66  
ON FILE WITH NHDOT AND THIS OFFICE
- "PLAN OF PAUGUS PARK SHORE LOTS EXTENSION; FOR; W.M. BISSON"  
BY: UNKNOWN (ASSUMED TO BE PERLEY)  
DATED: AUGUST 11, 1944  
B.C.R.D. PLAN #PB18, PAGE 1370
- "FOUNDATION LOCATION PLAN; LOCATED ON; 128 PAUGUS PARK ROAD, LACONIA"  
BY: DMC SURVEYORS  
DATED: DECEMBER 13, 2008  
ON FILE AT THE CITY OF LACONIA
- "BOUNDARY PLAN; LAND OF; MARIE C. McKAY REVOCABLE TRUST; 122 PAUGUS PARK ROAD; LACONIA, N.H.; TAX MAP 287, BLOCK 178, LOT 7"  
BY: BERRY SURVEYING & ENGINEERING  
DATED: FEBRUARY 5, 2025  
FILE #DB2024-143

## SECTION AREAS:

REFERENCE LINE TO 50'	3,205 Sq.Ft.
50' TO 150'	6,201 Sq.Ft.
150' TO PROPERTY LINE	1,468 Sq.Ft.
TOTAL AREA WITHIN 250' OF REFERENCE LINE:	10,904 Sq.Ft.
TOTAL LOT AREA:	10,904 Sq.Ft.

## EXISTING IMPERVIOUS CALCULATIONS:

TOTAL LOT AREA WITHIN 250'	10,904 Sq.Ft.
EXISTING IMPERVIOUS:	
HOUSE, OVERHANGS & DECKS	1,472 Sq.Ft.
DRIVEWAY	1,629 Sq.Ft.
WOODEN DOCK	123 Sq. Ft.
STONE STEPS	25 Sq.Ft.
SHED	7 Sq.Ft.
TOTAL EXISTING IMPERVIOUS:	3,256 Sq.Ft.
TOTAL EXISTING % IMPERVIOUS:	29.86 %
TOTAL EXISTING UN-ALTERED:	0 Sq.Ft.
TOTAL EXISTING % UN-ALTERED:	0.00 %

## LEGEND:

IRON PIPE ~FND~	50' WATERFRONT BUFFER (NHDES)
REBAR ~FND~	150' WOODLAND BUFFER LINE (NHDES)
UTILITY POLE	OVERHEAD UTILITIES
PHOTO POINT	REFERENCE LINE
PROPERTY LINE	BUILDING SETBACK LINE
BENCHMARK	
TREES	
50 NHDES	
150 NHDES	
FND	FOUND
TYP	TYPICAL
B.C.R.D.	BELKNAP COUNTY REGISTRY OF DEEDS

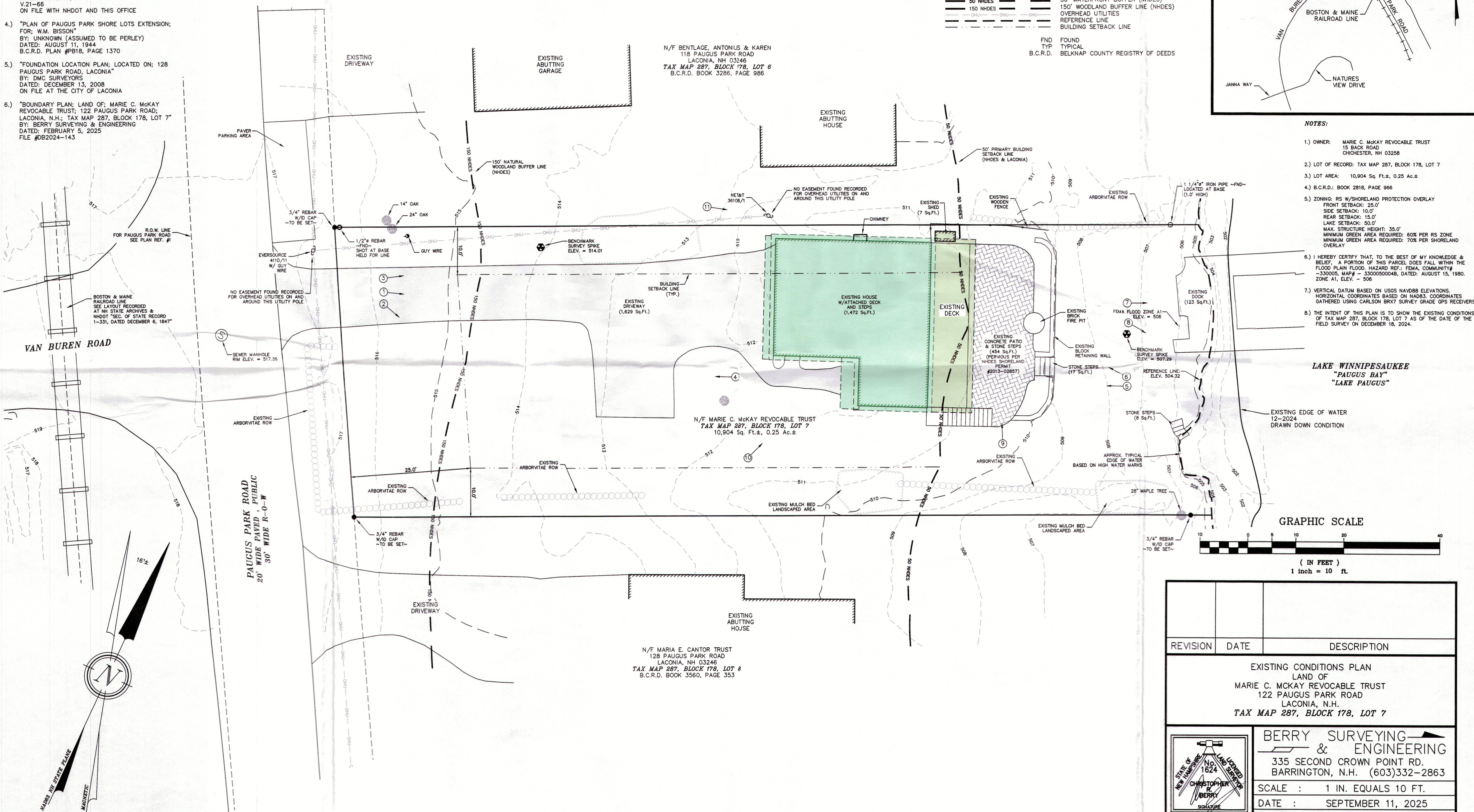

## NOTES:

- OWNER: MARIE C. McKAY REVOCABLE TRUST  
15 BACK ROAD  
CHESTER, NH 03258
- LOT OF RECORD: TAX MAP 287, BLOCK 178, LOT 7
- LOT AREA: 10,904 Sq. Ft. ±, 0.25 Ac. ±
- B.C.R.D.: BOOK 2818, PAGE 966
- ZONING: RS W/SHORELAND PROTECTION OVERLAY  
FRONT SETBACK: 25.0'  
SIDE SETBACK: 10.0'  
REAR SETBACK: 15.0'  
LAKE SETBACK: 50.0'  
MAX. STRUCTURE HEIGHT: 35.0'  
MINIMUM GREEN AREA REQUIRED: 60% PER RS ZONE  
MINIMUM GREEN AREA REQUIRED: 70% PER SHORELAND OVERLAY
- I HEREBY CERTIFY THAT, TO THE BEST OF MY KNOWLEDGE & BELIEF, A PORTION OF THIS PARCEL DOES FALL WITHIN THE FLOOD PLAN FLOOD HAZARD REF: FEMA, COMMUNITY# 330005, MAP# - 33000500048, DATED: AUGUST 15, 1980, ZONE A1, ELEV. - 506
- VERTICAL DATUM BASED ON USGS NAVD88 ELEVATIONS. HORIZONTAL COORDINATES BASED ON NAD83. COORDINATES GATHERED USING CARLSON BRX7 SURVEY GRADE GPS RECEIVERS.
- THE INTENT OF THIS PLAN IS TO SHOW THE EXISTING CONDITIONS OF TAX MAP 287, BLOCK 178, LOT 7 AS OF THE DATE OF THE FIELD SURVEY ON DECEMBER 18, 2024.

LAKE WINNEPESAUKEE  
"PAUGUS BAY"  
"LAKE PAUGUS"

## GRAPHIC SCALE

( IN FEET )  
1 inch = 10 ft.

REVISION	DATE	DESCRIPTION
EXISTING CONDITIONS PLAN LAND OF MARIE C. McKAY REVOCABLE TRUST 122 PAUGUS PARK ROAD LACONIA, N.H. TAX MAP 287, BLOCK 178, LOT 7		
BERRY SURVEYING & ENGINEERING 335 SECOND CROWN POINT RD. BARRINGTON, N.H. (603)332-2863		
SCALE : 1 IN. EQUALS 10 FT.		
DATE : SEPTEMBER 11, 2025		
FILE NO. : DB 2024 - 143		







E1

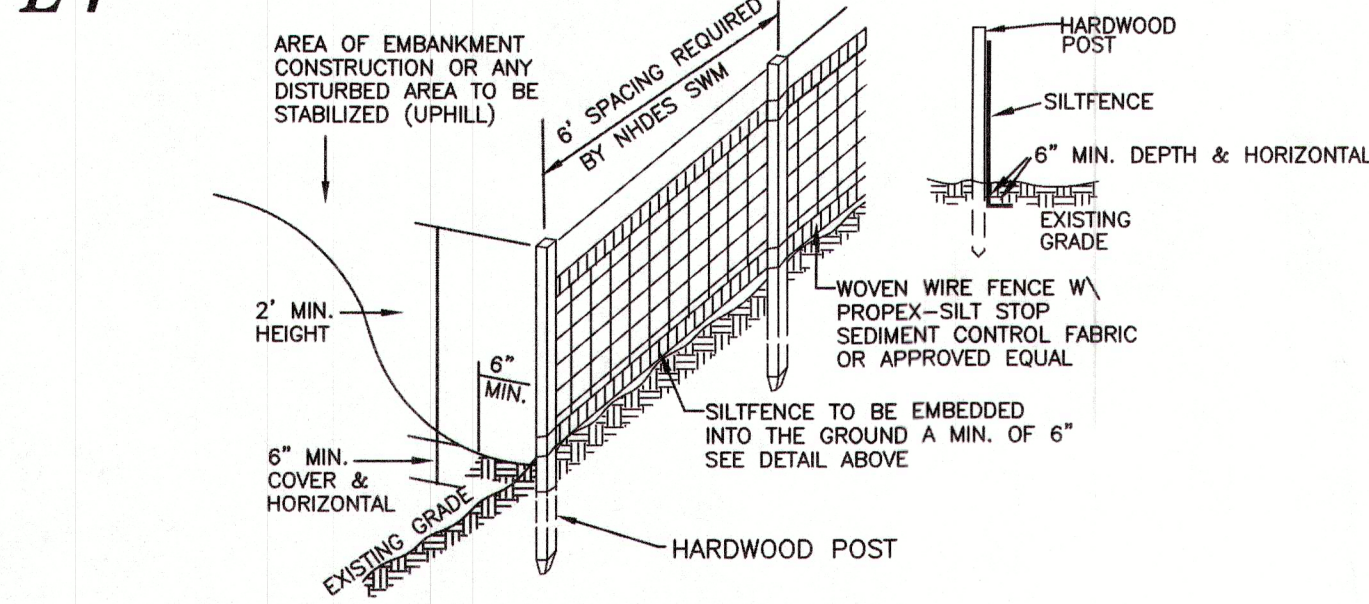

SILT FENCE CONSTRUCTION SPECIFICATIONS

1. WOVEN WIRE FENCE TO BE FASTENED SECURELY TO FENCE POSTS WITH WIRE TIES OR STAPLES AND FILTER CLOTH SHALL BE FASTENED TO WOVEN WIRE EVERY 24" AT TOP MID AND BOTTOM SECTIONS AND BE EMBEDDED INTO GROUND A MINIMUM OF 8" THE FENCE POSTS SHALL BE A MINIMUM 48" LONG, SPACED A MAXIMUM 6' APART, AND DRIVEN A MINIMUM OF 16" INTO THE GROUND.
2. WHEN TWO SECTIONS OF FILTER CLOTH ADJOIN EACH OTHER, THE ENDS OF THE FABRIC SHALL BE OVERLAPPED BY SIX INCHES, FOLDED AND STAPLED TO PREVENT SEDIMENT FROM BY-PASSING.
3. MAINTENANCE SHALL BE PERFORMED AS NEEDED AND SEDIMENT REMOVED WHEN "BULGES" DEVELOP IN THE SILT FENCE AND PROPERLY DISPOSED OF. SEE MAINTENANCE NOTE BELOW, REMOVAL OF SEDIMENT REQUIRED AT A DEPTH OF 6-INCHES.
4. PLACE THE ENDS OF THE SILT FENCE UP CONTOUR TO PROVIDE FOR SEDIMENT STORAGE.
5. SILT FENCES SHALL BE REMOVED WHEN NO LONGER NEEDED AND THE SEDIMENT COLLECTED SHALL BE DISPOSED AS DIRECTED BY THE ENGINEER.
6. THE AREA DISTURBED BY THE REMOVAL SHALL BE SMOOTHED AND RE-VEGETATED.
7. TO BE CONSTRUCTED IAW NH SWM #3 4-2 SEDIMENT CONTROL PRACTICES, SILT FENCE, PAGE 90.

SILT FENCE MAINTENANCE

1. SILT FENCES SHALL BE INSPECTED IMMEDIATELY AFTER EACH RAINFALL AND AT LEAST DAILY DURING PROLONGED RAINFALL. ANY REPAIRS THAT ARE REQUIRED SHALL BE MADE IMMEDIATELY.
2. IF THE FABRIC ON A SILT FENCE SHOULD DECOMPOSE OR BECOME INEFFECTIVE DURING THE EXPECTED LIFE OF THE FENCE, THE FABRIC SHALL BE REPLACED PROMPTLY.
3. SEDIMENT DEPOSITS SHOULD BE REMOVED WHEN THEY REACH SIX-INCHES IN DEPTH.
4. SEDIMENT DEPOSITS THAT ARE REMOVED OR LEFT IN PLACE AFTER THE FABRIC HAS BEEN REMOVED SHALL BE GRADED TO CONFORM WITH THE EXISTING TOPOGRAPHY AND VEGETATED.

SILT FENCE DETAIL  
NOT TO SCALE

E6

STABILIZED CONSTRUCTION ENTRANCE  
NOT TO SCALE

1. STONE FOR A STABILIZED CONSTRUCTION ENTRANCE SHALL BE 3 INCH STONE, RECLAIMED STONE, OR RECYCLED CONCRETE EQUIVALENT.
2. THE LENGTH OF THE STABILIZED ENTRANCE SHALL NOT BE LESS THAN 75 FEET, EXCEPT THAT THE MINIMUM LENGTH MAY BE REDUCED TO 50 FEET IF A 3-INCH TO 6-INCH BERM IS INSTALLED AT THE ENTRANCE OF THE PROJECT SITE.
3. THE THICKNESS OF THE STONE FOR THE STABILIZED ENTRANCE SHALL NOT BE LESS THAN 6 INCHES.
4. THE WIDTH OF THE ENTRANCE SHALL NOT BE LESS THAN THE FULL WIDTH OF THE ENTRANCE WHERE INGRESS OR EGRESS OCCURS OR 10 FEET, WHICHEVER IS GREATER.
5. GEOTEXTILE FILTER CLOTH SHALL BE PLACED OVER THE ENTIRE AREA PRIOR TO PLACING STONE.
6. ALL SURFACE WATER THAT IS FLOWING TO OR DIVERTED TOWARD THE CONSTRUCTION ENTRANCE SHALL BE PIPED BENEATH THE ENTRANCE. IF PIPING IS IMPRACTICAL, A BERM WITH 5:1 SLOPES THAT CAN BE CROSSED BY VEHICLES MAY BE SUBSTITUTED FOR THE PIPE.
7. THE ENTRANCE SHALL BE MAINTAINED IN A CONDITION THAT WILL PREVENT TRACKING OR FLOWING OF SEDIMENT ONTO PUBLIC RIGHTS-OF-WAY. THIS MAY REQUIRE PERIODIC TOP DRESSING WITH ADDITIONAL STONE AS CONDITIONS DEMAND AND REPAIR AND/OR CLEAN OUT OF ANY MEASURES USED TO TRAP SEDIMENT. ALL SEDIMENT SPILLED, WASHED, OR TRACKED ONTO PUBLIC RIGHT-OF-WAY MUST BE REMOVED PROMPTLY.
8. TO BE CONSTRUCTED IAW NH SWM #3 4-2 SEDIMENT CONTROL PRACTICES, TEMPORARY CONSTRUCTION EXIT, PAGE 124.

E8

TEMPORARY EROSION CONTROL MEASURES

1. THE SMALLEST PRACTICAL AREA OF LAND SHALL BE EXPOSED AT ANY ONE TIME.
2. EROSION, SEDIMENT AND DETENTION MEASURES SHALL BE INSTALLED AS SHOWN ON THE PLANS AND AT LOCATIONS AS REQUIRED, DIRECTED BY THE ENGINEER.
3. ALL DISTURBED AREAS SHALL BE RETURNED TO ORIGINAL GRADES AND ELEVATIONS. DISTURBED AREAS SHALL BE LOAMED WITH A MINIMUM OF 4" OF LOAM AND SEEDED WITH NOT LESS THAN ONE POUND OF SEED PER 50 SQUARE YARDS OF AREA. (SEE SEED SPECIFICATIONS THIS SHEET)
4. ALL DISTURBED AREAS WILL BE RESTABILIZED WITHIN 45 DAYS. AT ANY ONE TIME, NO MORE THAN THE AREAS SHOWN WILL BE OPEN AT ANY ONE TIME.
5. SILT FENCES AND PERIMETER BARRIERS SHALL BE INSPECTED PERIODICALLY AND AFTER EVERY RAIN DURING THE LIFE OF THE PROJECT. ALL DAMAGED AREAS SHALL BE REPAIRED, SEDIMENT DEPOSITS SHALL PERIODICALLY BE REMOVED AND DISPOSED OF.
6. AFTER ALL DISTURBED AREAS HAVE BEEN STABILIZED, THE TEMPORARY EROSION AND SEDIMENT CONTROL MEASURES ARE TO BE REMOVED AND THE AREA DISTURBED BY THE REMOVAL SMOOTHED AND RE-VEGETATED.
7. PER THE EPA COP REQUIREMENTS THERE WILL BE REPORTS OF THE EROSION CONTROL INSPECTIONS IAW SWPPP PREPARED BY BSAE. ALL EROSION CONTROLS SHALL BE INSPECTED WEEKLY AND WITHIN 24 HOURS AFTER 0.25" OR GREATER RAIN EVENT.
8. DITCHES, SWALES, AND BASINS SHALL BE STABILIZED PRIOR TO DIRECTING RUNOFF TO THEM.
9. DO NOT TRAFFIC EXPOSED SOIL SURFACES WITH CONSTRUCTION EQUIPMENT. IF FEASIBLE, PERFORM EXCAVATIONS WITH EQUIPMENT POSITIONED OUTSIDE THE LIMITS OF THE INFILTRATION SYSTEM.
10. ROADWAYS, DRIVEWAYS AND CUT AND FILL SLOPES MUST BE STABILIZED WITHIN 72 HOURS OF ACHIEVING FINAL GRADE.
11. STABILIZATION MEANS:
  - 11.1. A MINIMUM OF 85% OF VEGETATIVE COVER HAS BEEN ESTABLISHED.
  - 11.2. A MINIMUM OF 3 INCHES OF NON-EROSIVE MATERIAL SUCH AS STONE OR RIP RAP HAS BEEN INSTALLED, OR
  - 11.3. EROSION CONTROL BLANKETS HAVE BEEN INSTALLED.
12. THIS PROJECT IS TO BE MANAGED IN A MANNER THAT MEETS THE REQUIREMENTS AND INTENT OF RSA 430:53 AND CHAPTER AGR 3800 RELATIVE TO INVASIVE SPECIES.
13. THE NHDES STORMWATER MANUAL, IN THREE VOLUMES, DATED DECEMBER 2008, IS A PART OF THIS PLAN SET AND THE MORE RESTRICTIVE WILL GOVERN. (NH SWM)

E2

WINTER STABILIZATION NOTES

- 1.) ALL DISTURBED AREAS THAT DO NOT HAVE AT LEAST 85% VEGETATIVE COVERAGE PRIOR TO OCTOBER 15TH SHALL BE STABILIZED BY APPLYING MULCH AT A RATE OF 3-4 TONS PER ACRE. ALL SIDE SLOPES, STEEPER THAN 4:1, THAT ARE NOT DIRECTED TO SWALES OR DETENTION BASINS, SHALL BE LINED WITH BIODEGRADABLE/PHOTODEGRADABLE "JUTE MATTING" (EXCELSIOR'S CURLEX II OR EQUAL). ALL OTHER SLOPES SHALL BE MULCHED AND TACKED AT A RATE OF 3-4 TONS PER ACRE. THE APPLICATION OF MULCH AND/OR JUTE MATTING SHALL NOT OCCUR OVER EXISTING SNOW COVER. IF THE SITE IS ACTIVE AFTER OCTOBER 15TH, ANY SNOW THAT ACCUMULATES ON DISTURBED AREAS SHALL BE REMOVED. PRIOR TO SPRING THAW ALL AREAS WILL BE STABILIZED, AS DIRECTED ABOVE.
- 2.) ALL SWALES THAT DO NOT HAVE FULLY ESTABLISHED VEGETATION SHALL BE EITHER LINED WITH TEMPORARY JUTE MATTING OR TEMPORARY STONE CHECK DAMS (APPROPRIATELY SPACED). STONE CHECK DAMS WILL BE MAINTAINED THROUGHOUT THE WINTER MONTHS. IF THE SWALES ARE TO BE MATTED WITH PERMANENT LINERS OR RIPRAP WITH ENGINEERING FABRIC, THIS SHALL BE COMPLETED PRIOR TO WINTER SHUTDOWN OR AS SOON AS THEY ARE PROPERLY GRADED AND SHAPED.
- 3.) PRIOR TO OCT. 15TH ALL ROADWAY AND PARKING AREAS SHALL BE BROUGHT UP TO AND THROUGH THE BANK RUN GRAVEL APPLICATION. IF THESE AREAS' ELEVATIONS ARE PROPOSED TO REMAIN BELOW THE PROPOSED SUBGRADE ELEVATION, THE SUBGRADE MATERIAL SHALL BE ROUGHLY CROWNED AND A 3" LAYER OF CRUSHED GRAVEL SHALL BE PLACED AND COMPACTED. THIS WILL ALLOW THE SUBGRADE TO SHED RUNOFF AND WILL REDUCE ROADWAY EROSION. THIS CRUSHED GRAVEL DOES NOT HAVE TO CONFORM TO NH DOT 304.3, BUT SHALL HAVE BETWEEN 15-25% PASSING THE #200 SIEVE AND THE LARGEST STONE SIZE SHALL BE 2". IF THE SITE IS ACTIVE AFTER OCTOBER 15TH, ANY ACCUMULATED SNOW SHALL BE REMOVED FROM ALL ROADWAY AND PARKING AREAS.
- 4.) AFTER OCTOBER 15TH, THE END OF NEW HAMPSHIRE'S AVERAGE GROWING SEASON, NO ADDITIONAL LOAM SHALL BE SPREAD ON SIDE SLOPES AND SWALES. THE STOCKPILES THAT WILL BE LEFT UNDISTURBED UNTIL SPRING SHALL BE SEED BY THIS DATE. AFTER OCTOBER 15TH, ANY NEW OR DISTURBED PILES SHALL BE MULCHED AT A RATE OF 3-4 TONS PER ACRE. ALL STOCKPILES THAT WILL REMAIN THROUGHOUT THE WINTER SHALL BE SURROUNDED WITH SILT FENCING.

DEFINITION OF STABLE

PER ENV-WQ 1500 ALTERATION OF TERRAIN

- 1.) BASE COURSE GRAVELS HAVE BEEN INSTALLED IN AREAS TO BE PAVED.
- 2.) A MINIMUM OF 85 PERCENT VEGETATED GROWTH HAS BEEN ESTABLISHED.
- 3.) A MINIMUM OF 3 INCHES OF NON-EROSIVE MATERIAL SUCH AS STONE OR RIP-RAP HAS BEEN INSTALLED.
- 4.) OR, EROSION CONTROL BLANKETS HAVE BEEN PROPERLY INSTALLED.

ADDITION STABILIZATION NOTES:

- 5.) HAY MULCH OR OTHER APPROVED METHODS SHALL BE USED TO CONTROL EROSION OF NEWLY GRADED AREAS. ALL CUT AND FILL SLOPES SHALL BE SEED AND MULCHED WITHIN 72 HOURS AFTER THEIR CONSTRUCTION.
- 6.) DISTURBED SOIL AREAS SHALL BE EITHER TEMPORARILY OR PERMANENTLY STABILIZED. IN AREAS WHERE FINAL GRADING HAS NOT OCCURRED, TEMPORARY STABILIZATION MEASURES SHOULD BE IN PLACE WITHIN SEVEN (5) CALENDAR DAYS FOR EXPOSED SOIL AREAS THAT ARE WITHIN ONE HUNDRED (100) FEET OF A SURFACE WATER BODY OR A WETLAND AND NO MORE THAN 14 CALENDAR DAYS FOR ALL OTHER AREAS. PERMANENT STABILIZATION SHOULD BE IN PLACE WITHIN THREE (3) CALENDAR DAYS FOLLOWING COMPLETION OF FINAL GRADING OF EXPOSED SOIL AREAS.

E3

PERVIOUS WALKWAY DETAIL

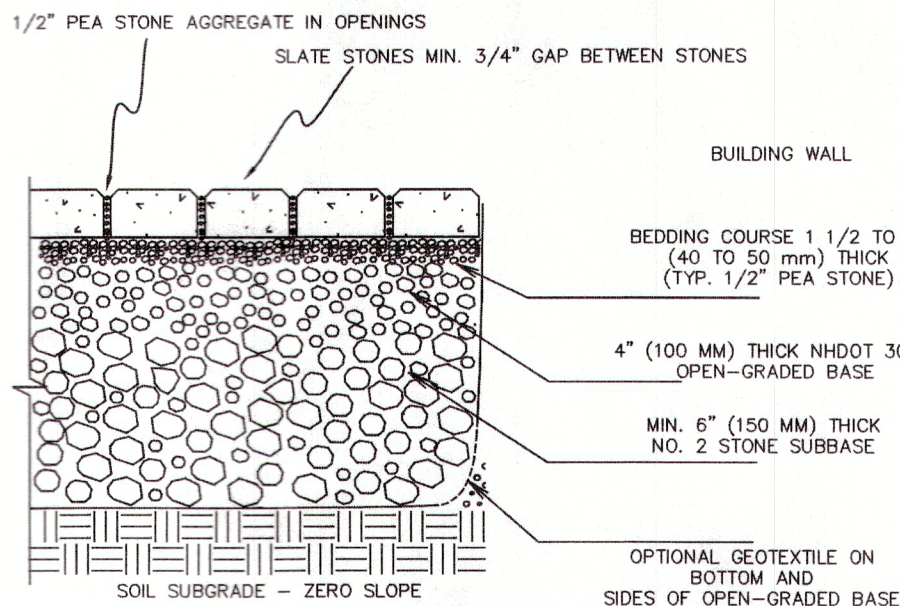

E4

E7

EROSION CONTROL MIX BERM

NOT TO SCALE

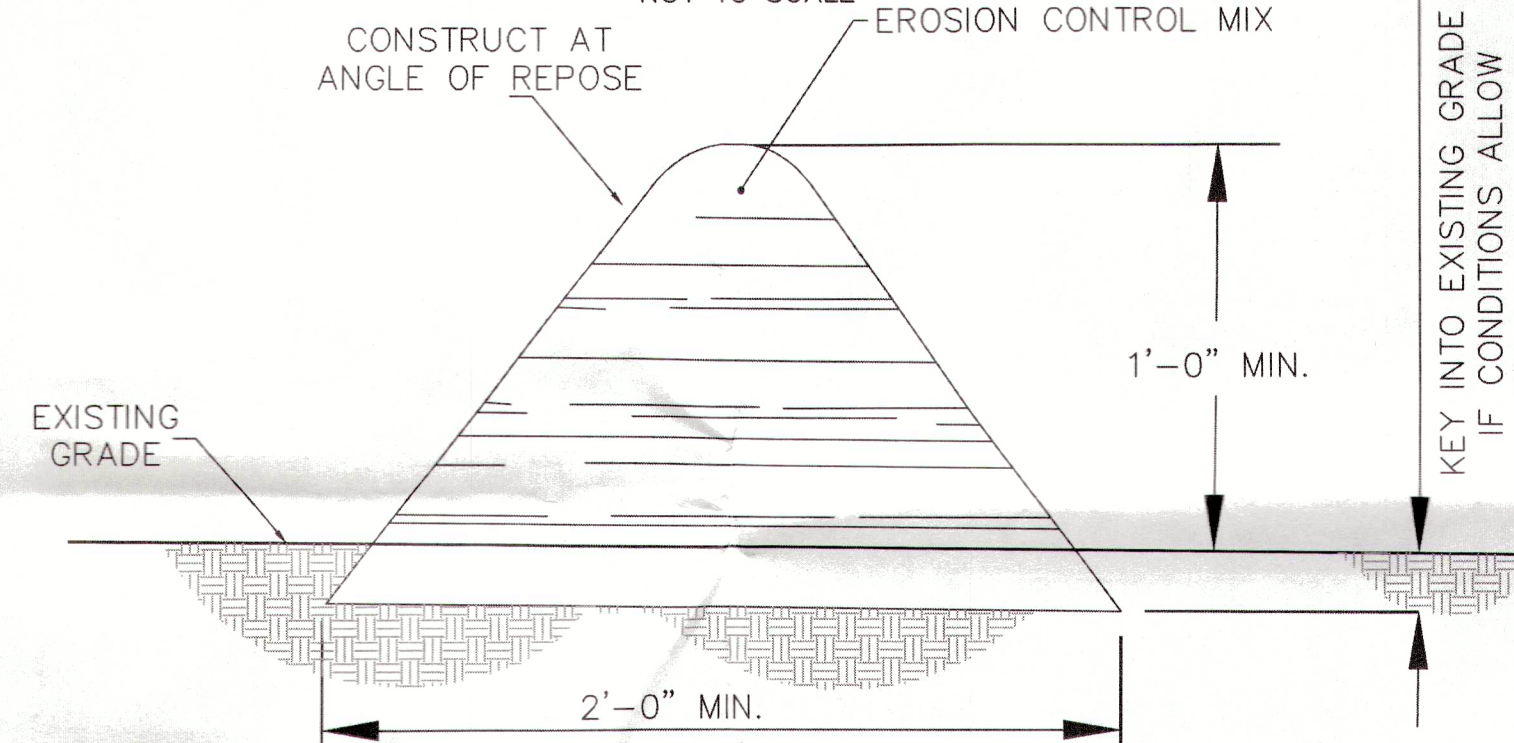

EROSION CONTROL MIX BERMS SHALL BE USED ONLY AS FOLLOWS:

1. BERMS SHALL BE USED IN AREAS WHERE EROSION WILL OCCUR ONLY IN THE FORM OF SHEET EROSION AND THERE IS NO CONCENTRATION OF WATER IN A CHANNEL OR DRAINAGE WAY ABOVE THE BERM.
2. THE BERMS SHALL BE INSTALLED FOLLOWING THE CONTOUR OF THE LAND AS CLOSELY AS POSSIBLE.
3. THE BERMS SHALL BE INSTALLED ON SLOPES LESS THAN 5%.
4. SUBJECT TO (E), BELOW, THE MIX SHALL HAVE AN ORGANIC PORTION BETWEEN 80 AND 100% DRY WEIGHT BASIS, AND BE FIBROUS AND ELONGATED SUCH AS FROM SHREDDED BARK, STUMP GRINDINGS, COMPOSED BARK, OR EQUIVALENT MANUFACTURED PRODUCTS.
5. WOOD AND BARK CHIPS, GROUND CONSTRUCTION DEBRIS, OR REPROCESSED WOOD PRODUCTS SHALL NOT BE USED AS ORGANIC MATERIAL.
6. THE MIX SHALL NOT CONTAIN SILTS, CLAY, OR FINE SANDS.
7. THE MIX SHALL HAVE A PARTICLE SIZE BY WEIGHT OF 70 TO 85% PASSING A 6-INCH SCREEN AND A MAXIMUM OF 85% PASSING THE 0.75-INCH SCREEN.
8. THE MIX PH SHALL BE BETWEEN 5.0 AND 8.0.
9. THE BERM SHALL BE AT LEAST 12 INCHES HIGH AND AT LEAST 2 FEET WIDE.
10. TO BE CONSTRUCTED IAW NH SWM #3 4-2 SEDIMENT CONTROL PRACTICES, EROSION CONTROL MIX BERMS, PAGE 106.

E9

FILTREXX SEDIMENT CONTROL

NOT TO SCALE

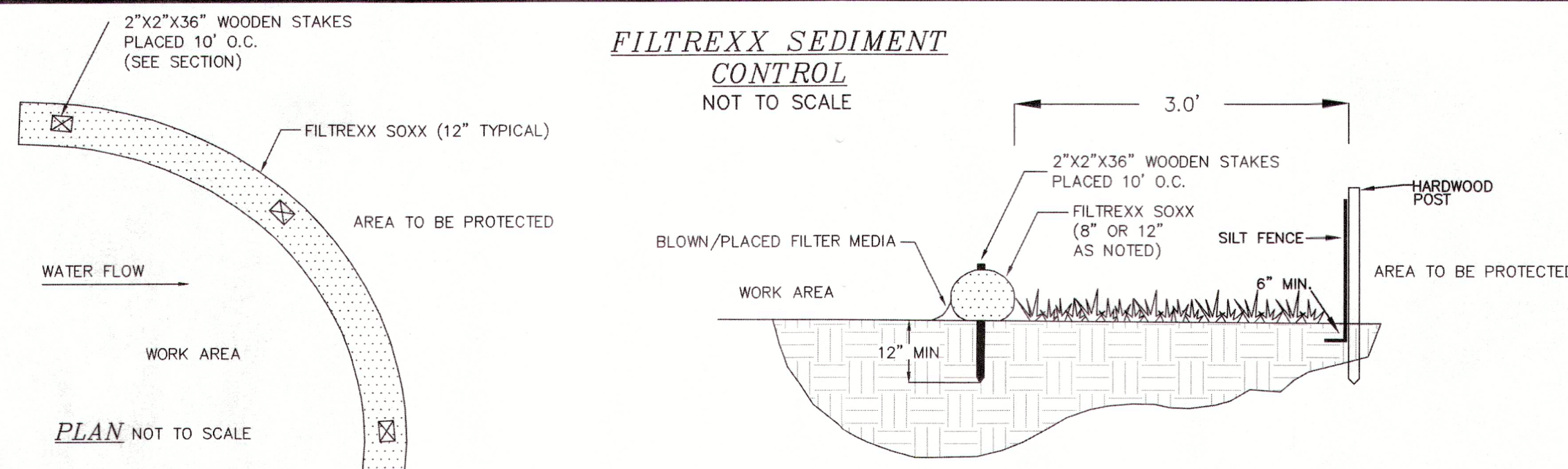

NOTES

1. ALL MATERIAL TO MEET FILTREXX SPECIFICATIONS.
2. FILTER MEDIA FILL TO MEET APPLICATION REQUIREMENTS.
3. COMPOST MATERIAL TO BE DISPERSED ON SITE, AS DETERMINED BY ENGINEER.
4. SILT/STOCK MAY BE USED IN PLACE OF SILT FENCE OR OTHER SEDIMENT BARRIERS.
5. SILT/STOCK COMPOST/SOIL/ROCK/SEED FILL MATERIAL SHALL BE ADJUSTED AS NECESSARY TO MEET THE REQUIREMENTS OF THE SPECIFIC APPLICATION.
6. FILTREXX SOXX IS A REGISTERED TRADEMARK OF FILTREXX INTERNATIONAL, LLC.
7. SILT FENCE IS NOT A SUBSTITUTION FOR SILT SOXX AND ANY EQUAL SUBSTITUTION TO BE APPROVED.
8. TO BE CONSTRUCTED IAW FILTREXX, SECTION 1: EROSION & SEDIMENT CONTROL (PAGE 323) - CONSTRUCTION ACTIVITIES, SWPPP CUT SHEET: FILTREXX SEDIMENT CONTROL

Filtrex International, LLC  
SHE 345 0608 Eastern Rd | Grafton, Oh 44044  
440-926-2607 | fax: 440-926-4021  
WWW.FILTREXX.COM  
OR APPROVED EQUAL

NOTE: FOR AREAS REQUIRING DOUBLE PERIMETER CONTROL WITHIN 50' OF JURISDICTIONAL WETLANDS AND NOT FOR ALL SILT SOXX APPLICATIONS. THIS DUPLICATION MAY BE SPECIFIED AS 12" SILT SOXX OR ORANGE CONSTRUCTION FENCE AS NOTED.

SECTION NOT TO SCALE

E5

CONSTRUCTION SAFETY FENCE

NOT TO SCALE

LEGEND	
SAF12	48" ORANGE FENCE, 12 FEET O.C.
SAF11	48" ORANGE FENCE, 11 FEET O.C.
SAF10	48" ORANGE FENCE, 10 FEET O.C.
SAF9	48" ORANGE FENCE, 9 FEET O.C.
SAF8	48" ORANGE FENCE, 8 FEET O.C.
SAF7	48" ORANGE FENCE, 7 FEET O.C.
SAF6	48" ORANGE FENCE, 6 FEET O.C.

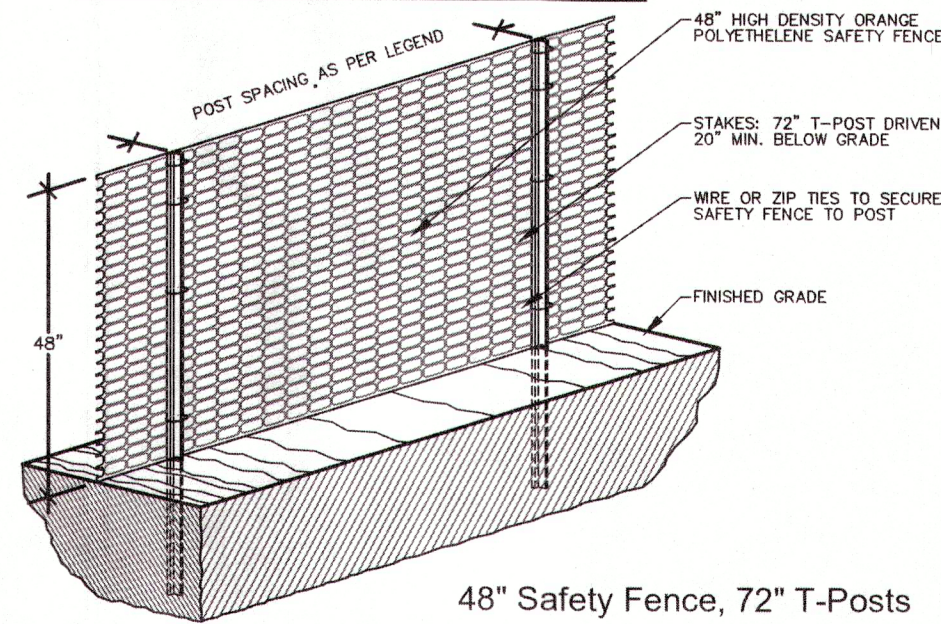

1. ALL SENSITIVE AREAS SHALL BE PROTECTED AS PER PLAN.
2. ALL TREES IN THE CONSTRUCTION AREA NOT SPECIFICALLY DESIGNATED FOR REMOVAL SHALL BE PRESERVED AND PROTECTED WITH HIGH VISIBILITY FENCE AS PER PLAN.
3. WHEN PRACTICABLE, INSTALL HIGH VISIBILITY 3 FEET OUTSIDE OF THE DRIP LINE OF THE TREE.
4. SAFETY FENCE SHOULD BE FASTENED SECURELY TO THE T-POSTS.
5. THE FENCING MUST REMAIN IN PLACE DURING ALL PHASES OF CONSTRUCTION; ANY CHANGE OF THE PROTECTIVE FENCING MUST BE APPROVED.

E10

DRYWELL DETAIL

NOT TO SCALE

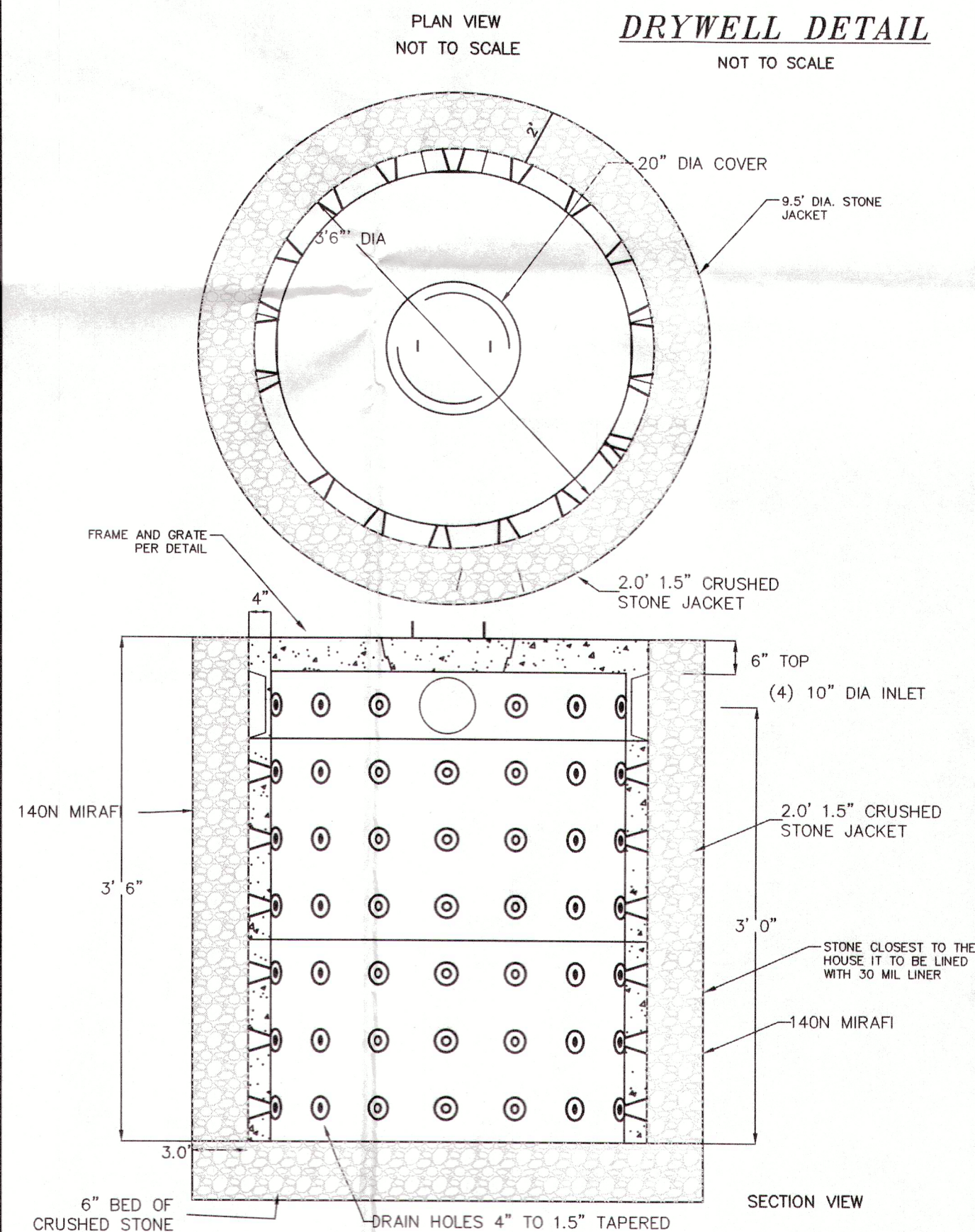

NOTES:

1. CONCRETE: 4,000 PSI MINIMUM AFTER 28 DAYS.
2. ALSO AVAILABLE IN AASHTO HS-20 LOADING.
3. CAPACITY INCREASES IN INCREMENTS OF 500 GALLONS FOR EACH 3' SECTION ADDED.
4. MUST BE SHEA CONCRETE PRODUCT OR EQUAL.

E-101

CONSTRUCTION DETAILS  
LAND OF  
MARIE C. MCKAY REVOCABLE TRUST  
122 PAUGUS PARK ROAD  
LACONIA, N.H.  
TAX MAP 287, BLOCK 178, LOT 7

BERRY  
& ENGINEERING  
335 SECOND CROWN POINT ROAD  
BARRINGTON, NH 03825 (603)332-2863

SCALE : 1 IN. EQUALS 10 FT.

DATE : SEPTEMBER 11, 2025

FILE NO. : DB 2024 - 143

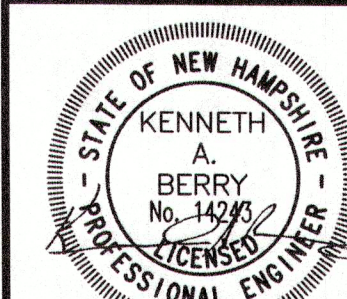

SHEET 3 OF 5



C1

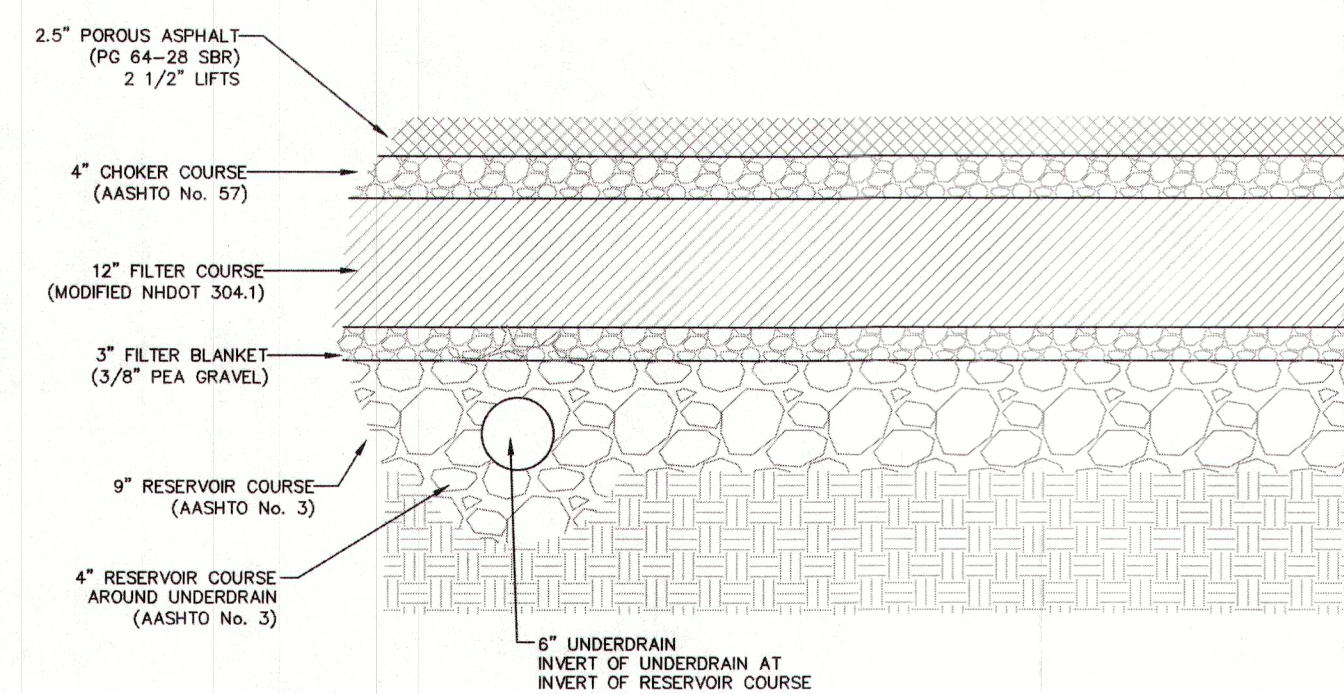

POROUS ASPHALT PAVEMENT SECTION  
NOT TO SCALE

- DESIGN NOTES:
- 1.) POROUS ASPHALT PAVEMENT WILL CONFORM TO UNHSC (2007b) SPECIFICATIONS AS UPDATED BY UNHSC DESIGN SPECIFICATIONS FOR POROUS ASPHALT PAVEMENT AND INFILTRATION BEDS (DATED: SEPTEMBER 2016).
  - 2.) THE FILTER COURSE WILL BE INSTALLED AT A MINIMUM DEPTH OF 18 INCHES AND CONSIST OF NHDOT (2016) SAND, ITEM 304.1 PER THE NH STORMWATER MANUAL.
  - 3.) SEE CROSS SECTIONS FOR DETAILS.
  - 4.) SEE STORMWATER SYSTEM MANAGEMENT: INSPECTION AND MAINTENANCE MANUAL AND PLAN, DATED JULY 1, 2024 FOR MAINTENANCE REQUIREMENTS.

- REFERENCE:
- 1.) NH STORMWATER MANUAL: VOLUME 2, SECTION 4E PERMEABLE PAVEMENT.
  - 2.) UNHSC DESIGN SPECIFICATIONS FOR POROUS ASPHALT PAVEMENT AND INFILTRATION BEDS, FEBRUARY 2014, REVISED SEPTEMBER 2016, UNIVERSITY OF NEW HAMPSHIRE STORMWATER CENTER, DURHAM, NH 03824-3534.
  - 3.) POROUS ASPHALT PAVEMENT FOR STORMWATER MANAGEMENT, THE UNH STORMWATER CENTER.

POROUS PAVEMENT  
TOTAL SECTION DEPTH = 30.5"  
FROST DEPTH = 48" (UNHSC)  
12" FILTER MEDIA PROVIDED

SEE GRADING PLANS &  
PROFILES FOR SPOT ELEVATIONS

CHOKER COURSE *	
SIEVE SIZE	% PASSING BY WEIGHT
1 1/2"	100
1"	95 - 100
1/2"	25 - 60
# 4	0 - 10
# 8	0 - 5

\* EQUIVALENT TO STANDARD STONE SIZE #57 - AASHTO

FILTER COURSE *	
SIEVE SIZE	% PASSING BY WEIGHT
6"	100
# 4	70 - 100
# 200	0 - 6**

\* EQUIVALENT TO MODIFIED NHDOT 304.1 - SECTION 304 OF NHDOT NHDOT STANDARD SPECIFICATIONS

\*\* LESS THAN 4% FINES

FILTER BLANKET COURSE *	
SIEVE SIZE	% PASSING BY WEIGHT
1/2"	100
3/8"	95 - 100
# 4	22 - 55
# 8	0 - 10

\* EQUIVALENT TO STANDARD WASHED STONE - SECTION 702 OF NHDOT NHDOT STANDARD SPECIFICATIONS

RESERVOIR COURSE *	
SIEVE SIZE	% PASSING BY WEIGHT
2 1/2"	100
2"	90 - 100
1 1/2"	35 - 70
1"	0 - 15
1/2"	0 - 5

\* EQUIVALENT TO STANDARD STONE SIZE #3 - AASHTO

POROUS ASPHALT MIX DESIGN CRITERIA	
SIEVE SIZE	% PASSING BY WEIGHT
3/4"	100
1/2"	85 - 100
3/8"	55 - 75
# 4	10 - 25
# 8	5 - 12
# 200	2 - 4

BINDER CONTENT (AASHTO T164)

AIR VOID CONTENT 16 - 22% (AASHTO D6752)

DRAINDOWN (AASHTO D6390) ≤ 0.3%

RETAINED TENSILE STRENGTH (AASHTO D6390) ≥ 80%

CANTABRO ABRASION ≤ 20% TEST (UNAGED)

CANTABRO ABRASION ≤ 30% TEST (7 DAYS)

POROUS ASPHALT PAVEMENT  
NOT TO SCALE

C2

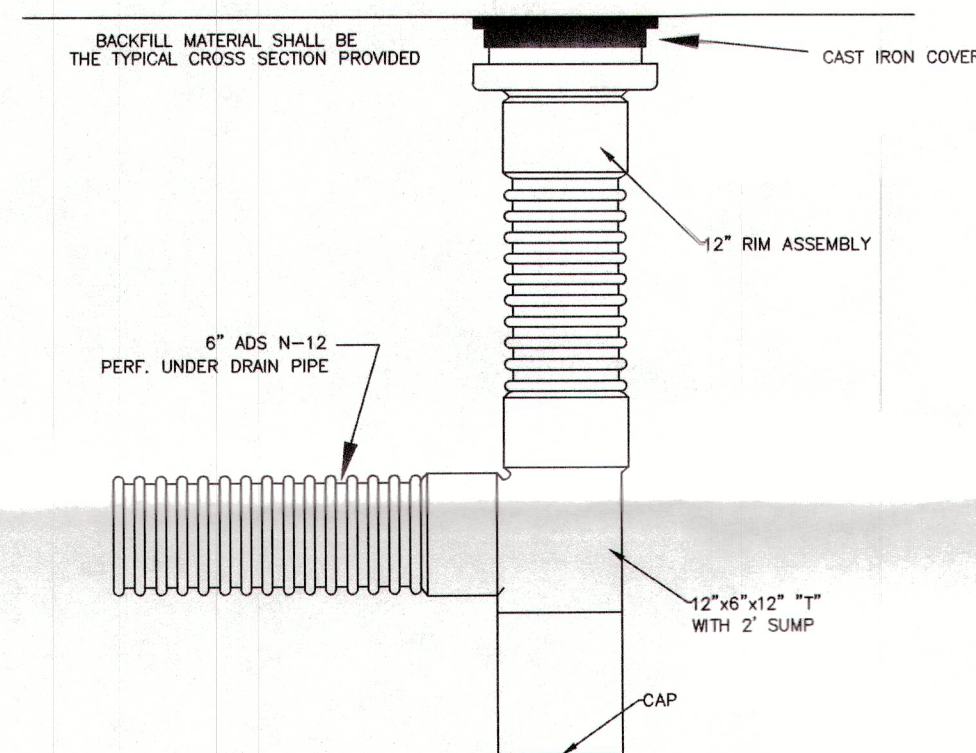

ADS N-12, INLINE DRAIN/CLEANOUT  
NOT TO SCALE USED FOR DOWNSPOUT CLEANOUTS

C3

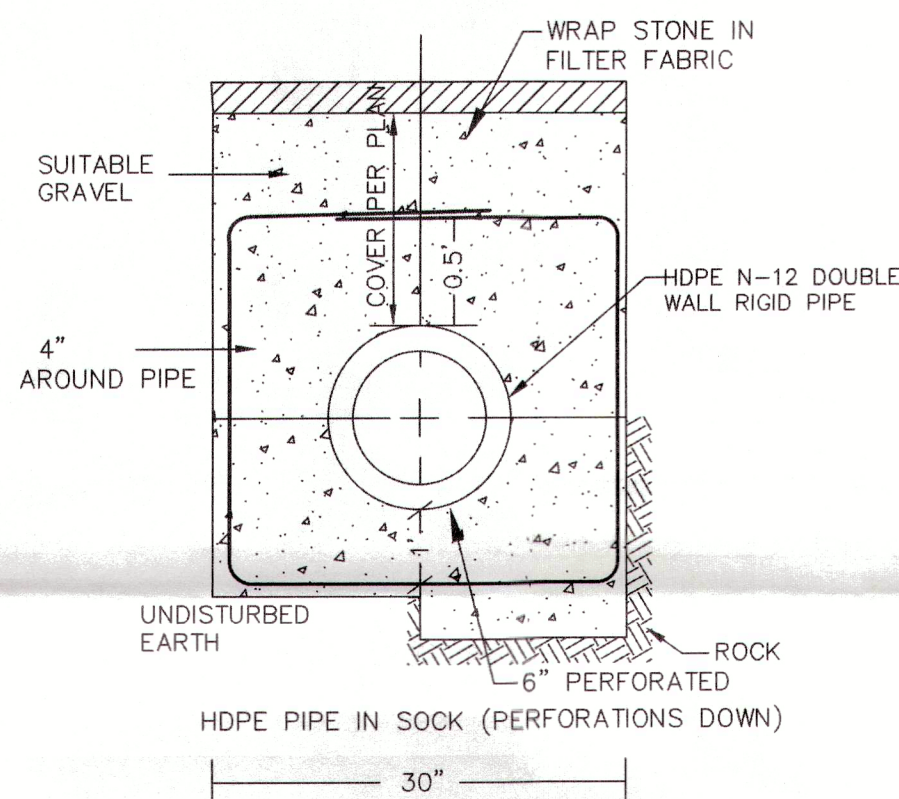

UNDERDRAIN TRENCH DETAIL  
NOT TO SCALE

C4

NOTES:

1. SCARIFY ROOT MASS OF CONTAINERIZED PLANT MATERIAL.
2. INSTALL CONTAINERIZED PLANTS AT FINISHED GRADE.
3. TAMP PLANTING MIX FIRMLY AS PIT IS FILLED AROUND EACH PLANT BALL.
4. OMIT COLLAR AROUND EACH SHRUB WHEN IRRIGATION SYSTEM IS PRESENT.
5. SOAK EACH PLANT BALL AND PIT IMMEDIATELY AFTER INSTALLATION.

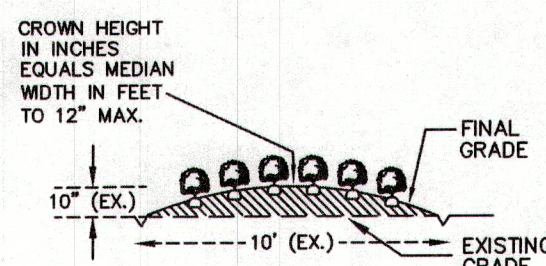

TYPICAL BED CROWNING

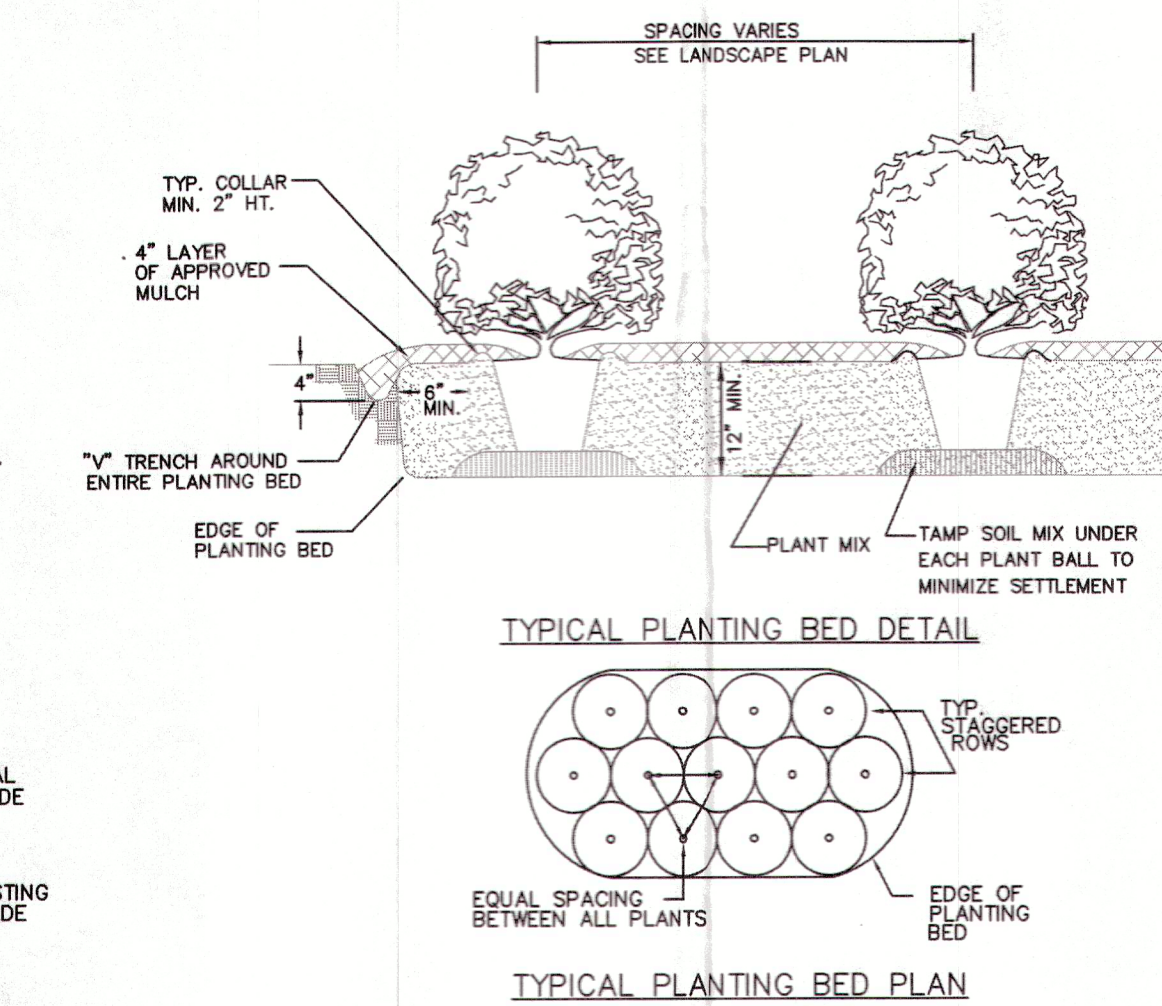

SHRUB & HEDGE PLANTING

C5

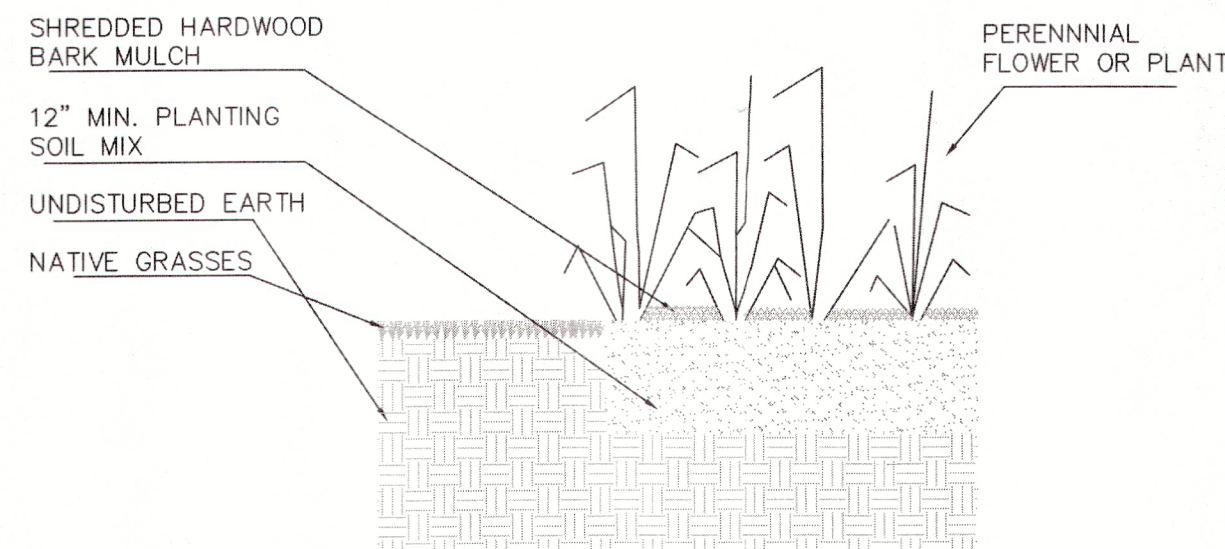

PERENNIAL PLANTING DETAIL

C-101

DESCRIPTION	
REVISION	DATE

CONSTRUCTION DETAILS  
LAND OF  
MARIE C. MCKAY REVOCABLE TRUST  
122 PAUGUS PARK ROAD  
LACONIA, N.H.  
TAX MAP 287, BLOCK 178, LOT 7

BERRY SURVEYING & ENGINEERING  
335 SECOND CROWN POINT ROAD  
BARRINGTON, NH 03825 (603)332-2863  
SCALE : 1 IN. EQUALS 10 FT.  
DATE : SEPTEMBER 11, 2025  
FILE NO. : DB 2024 - 143

STATE OF NEW HAMPSHIRE  
KENNETH A. BERRY  
No. 1426  
PROFESSIONAL ENGINEER



Marie McKay  
122 Paugus Park Road  
Laconia, N.H.

Title: McKay Addition & Remodel  
Revised: 6-26-2025  
By: OLC, JRL  
Revised: 5/2/1/25

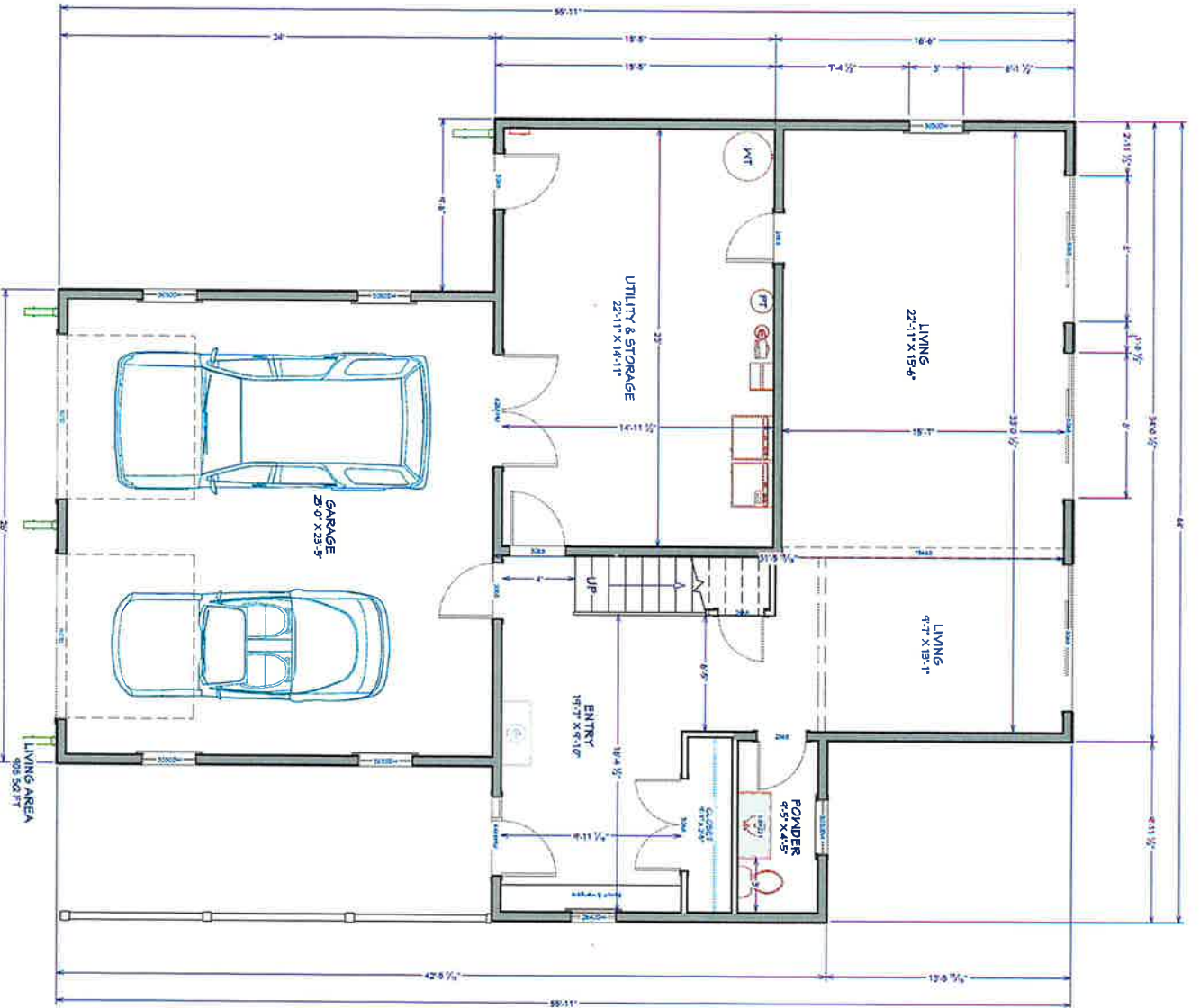

Ground Floor

Marie McKay  
122 Paugus Park Road  
Laconia, N.H.

Title: McKay Addition & Remodel  
Revised: 6-26-2025  
By: OLC, JRL  
Revised: 5/21/25

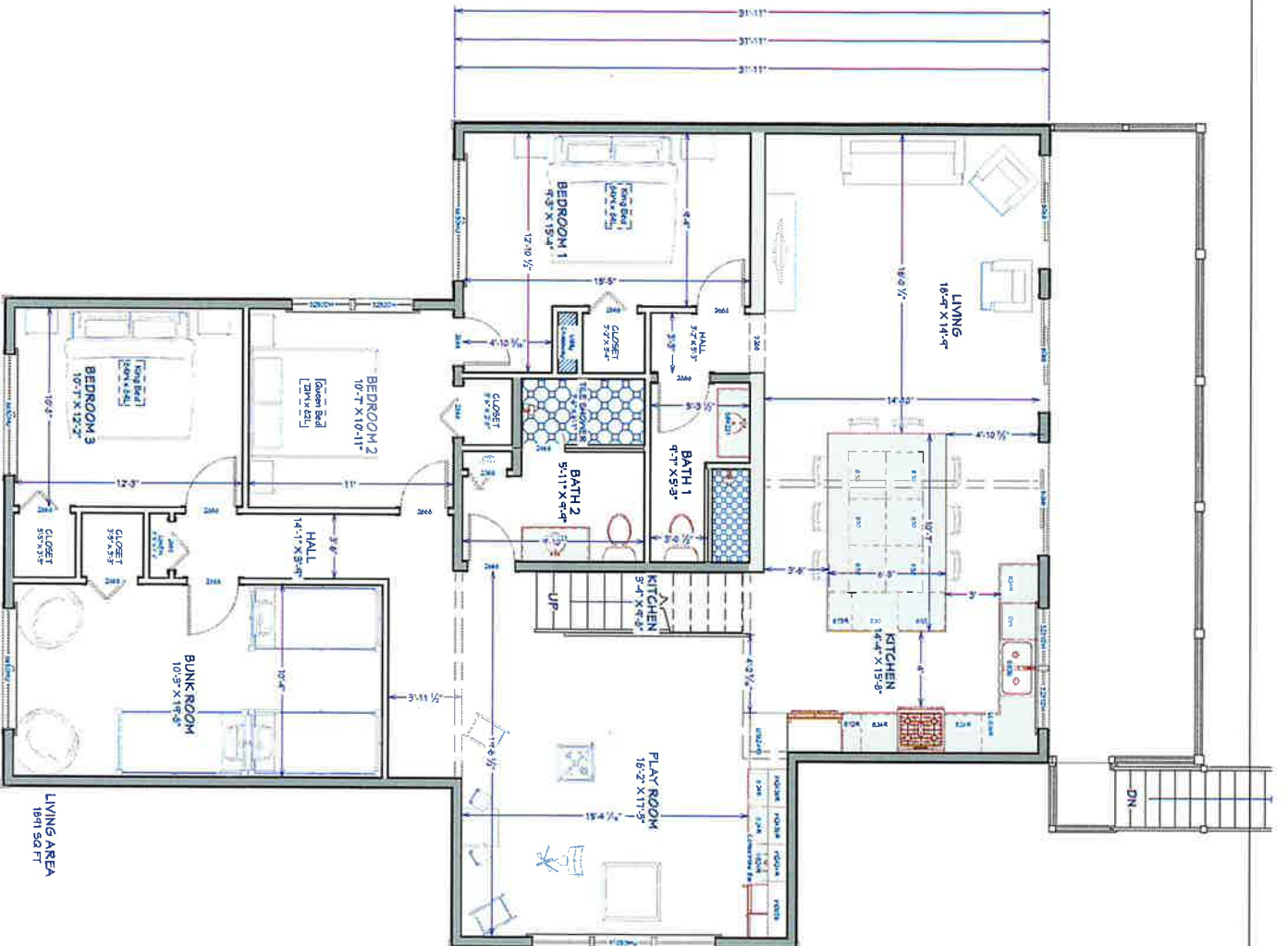

1st Floor

**Marie McKay**  
**122 Paugus Park Road**  
**Laconia, N.H.**

Title: McKay Addition & Remodel  
Revised: 6-26-2025  
By: OLC, JRL  
Revised: 5/21/25

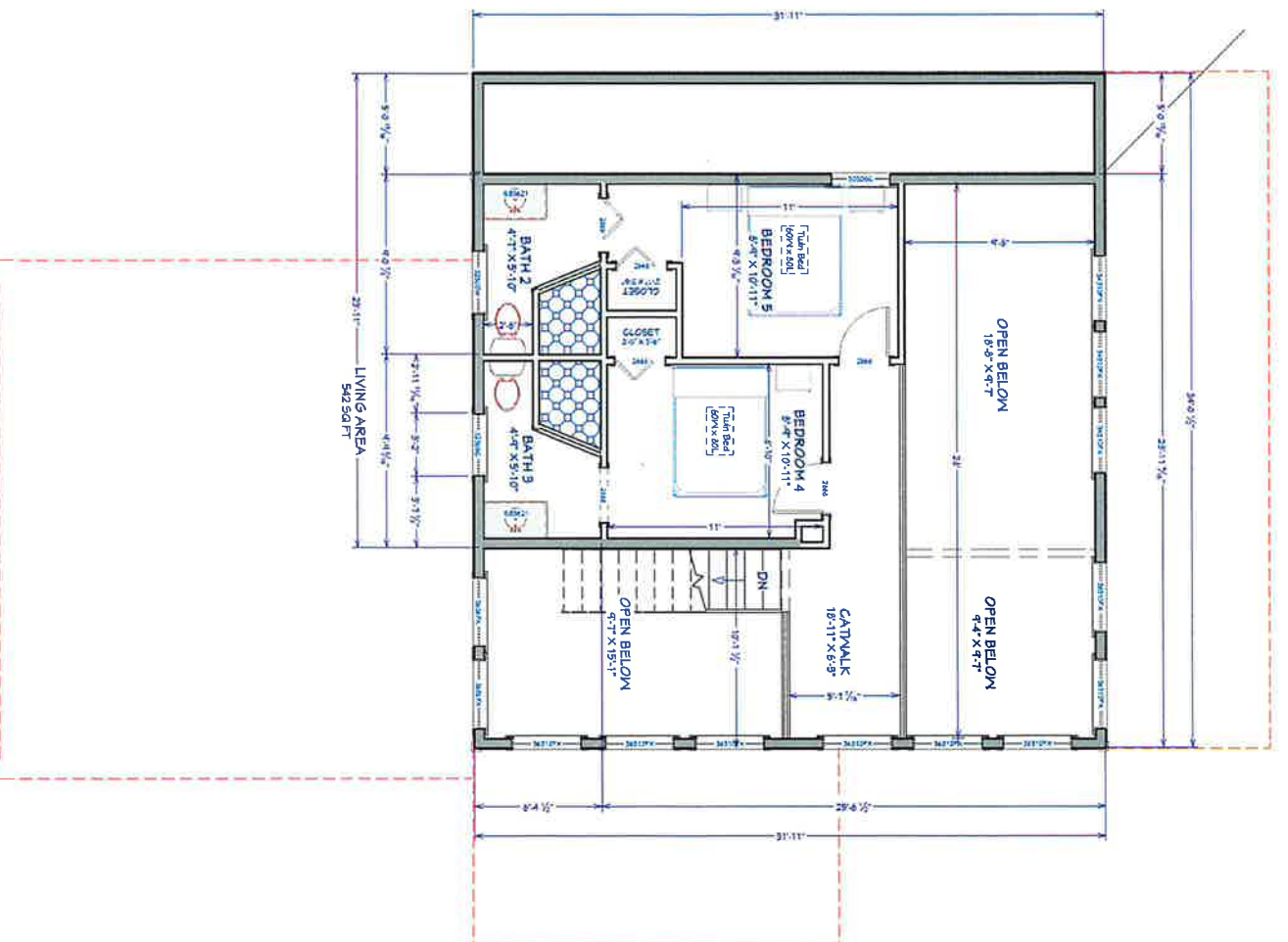

**2nd Floor**

#1



#3



#2



#4



PROJECT PHOTOS  
MARIE C. MCKAY  
122 PAUGUS PARK ROAD  
LACONIA, N.H.  
TAX MAP 287, LOT 178, SUB 7

## BERRY SURVEYING & ENGINEERING

335 SECOND CROWN POINT RD.  
BARRINGTON, N.H. 332-2863

SCALE : NONE

DATE : SEPTEMBER 16, 2025

FILE NO. : DB 2024-143



#5



#7



#6



#8



PROJECT PHOTOS  
MARIE C. MCKAY  
122 PAUGUS PARK ROAD  
LACONIA, N.H.  
TAX MAP 287, LOT 178, SUB 7

## BERRY SURVEYING & ENGINEERING

335 SECOND CROWN POINT RD.  
BARRINGTON, N.H. 332-2863

SCALE : NONE

DATE : SEPTEMBER 16, 2025

FILE NO. : DB 2024-143

#9



#11



#10



PROJECT PHOTOS  
MARIE C. MCKAY  
122 PAUGUS PARK ROAD  
LACONIA, N.H.  
TAX MAP 287, LOT 178, SUB 7

**BERRY SURVEYING & ENGINEERING**

335 SECOND CROWN POINT RD.  
BARRINGTON, N.H. 332-2863

SCALE : NONE

DATE : SEPTEMBER 16, 2025

FILE NO. : DB 2024-143







# PAUGUS BAY

PAUGUS BAY

RS

APR 27/2004









# **15 Doe Ave Variance Application**

## **Table of Contents**

**Page 1-2 – Application**

**Page 3 – Abutter GIS Map**

**Page 4 – Abutter Mailing Addresses**

**Page 5-6 – Previous Conditions**

**Page 7 – Current Conditions**

**Page 8 – Home Placement Photo**

**Page 9 – New Home on Lot Image**

**Page 10 – Owner Drawn Site Plan**

**Page 11 – Surveyor Drawn Site Plan inc.**

- A) original home shown in red dash line**
- B) existing home shown in red solid lines**
- C) new home shown in yellow**



Application #:

Fees Paid:

Check #:

Receipt #:

282026-027  
175.00  
1143

**ZONING BOARD OF ADJUSTMENT  
VARIANCE APPLICATION**

Name of Applicant: Steven LeBoeuf  
Mailing Address: 1514 SW 50th St Apt #301 Cape Coral, FL 33914  
Owner (If same as applicant, write "same"): SAME  
Mailing Address: SAME  
Tax Map/ Lot # (s): 145/64/4 Zoning District (s): CR  
Street Address: 15 Doe Ave

**OWNER AUTHORIZATIONS & STATEMENTS OF ASSURANCE:**

I hereby make application to the City of Laconia for the above-referenced property (ies) and the development as described. To the best of my knowledge the information provided herein is accurate and is in accordance with the Zoning Ordinance and land use regulations of the City, except where waivers are requested. The City of Laconia Zoning Board and/or city employees are authorized to enter the property (ies) for purposes of reviewing this proposal and for inspecting improvements as a result of an approval of this proposal. I understand that I am responsible for appearing, or having someone appear on my behalf, at any and all meetings before the Zoning Board.

Sign as appropriate (If agent or non-person please attach certification)

NOTE: Please attach an Applicant Contact Worksheet

PROPERTY OWNER(S)

Steven LeBoeuf

Printed Name Here

Signature of Property Owner(s)

Date

12/9/2025

AGENT(S)

Printed Name Here

Signature of Agent(s)

Date

NOTE: This application is not acceptable unless all required statements have been made. Additional information may be supplied on a separate sheet if the space provided is inadequate.

**REQUIRED ATTACHMENTS:**

- Abutters List (from <https://www.axisgis.com/LaconiaNH/>)
- Envelopes and Certified Mail Receipts (Filled out for all abutters)
- Plot Plan (Showing dimensions of proposed building, setback requirements, and encroachments into any setbacks.)

**DUE AT SUBMISSION:**

**10 COPIES OF ENTIRE ZONING BOARD APPLICATION WITH REQUIRED ATTACHMENTS**



A variance is requested from article 23 section 35 of the Zoning Ordinance to permit Allow 5' setback on the west side property line

Facts in support of granting the Variance:

1. Granting the variance would not be contrary to the public interest because:

Demolished building was much larger and following that same footprint does not make sense

2. If the variance were granted, the spirit of the ordinance would be observed because:

The demolished building did not meet the right, left or front setbacks and did not allow needed access to the rear building known as "15B"

3. Granting the variance would do substantial justice because:

It would allow much needed access to the back building and allow for ample off street parking required by 235-41 (11) and it provides reasonable landscaping area

4. If the variance were granted, the values of the surrounding properties would not be diminished because:

The proposed use is reasonable and will enhance the look and value of surrounding properties.

This is a much smaller and reasonably sized home that fits the character of the neighborhood.

5. Unnecessary Hardship

a. Owing to special conditions of the property that distinguish it from other properties in the area, denial of the variance would result in unnecessary hardship because:

i. No fair and substantial relationship exists between the general public purposes of the ordinance provision and the specific application of that provision to the property because:

The property originally had two homes of record. Building a new smaller home in place of a much larger abandoned and demolished home, leaving much needed access to the rear building and allowing for ample off street parking in in the best interest of the surrounding properties and the public.

ii. The proposed use is a reasonable one because:

The previous building that was demolished was much larger and did not leave emergency access to the rear building and it did not have required off street parking.

-or-

b. If the criteria in subparagraph (a) are not established, an unnecessary hardship will be deemed to exist if, and only if, owing to special conditions of the property that distinguish it from other properties in the area, the property cannot be reasonably used in strict conformance with the ordinance, and a variance is therefore necessary to enable a reasonable use of it.

**Brown Marilyn 2001 Indent of Trust**  
**25 Doe Ave**  
**Laconia, NH 03246**

**Rusty Sprocket LLC**  
**PO Box 5412**  
**Laconia, NH 03246**

**Lakeview Cottages LLC**  
**PO Box 456**  
**Alton, NH 03810**

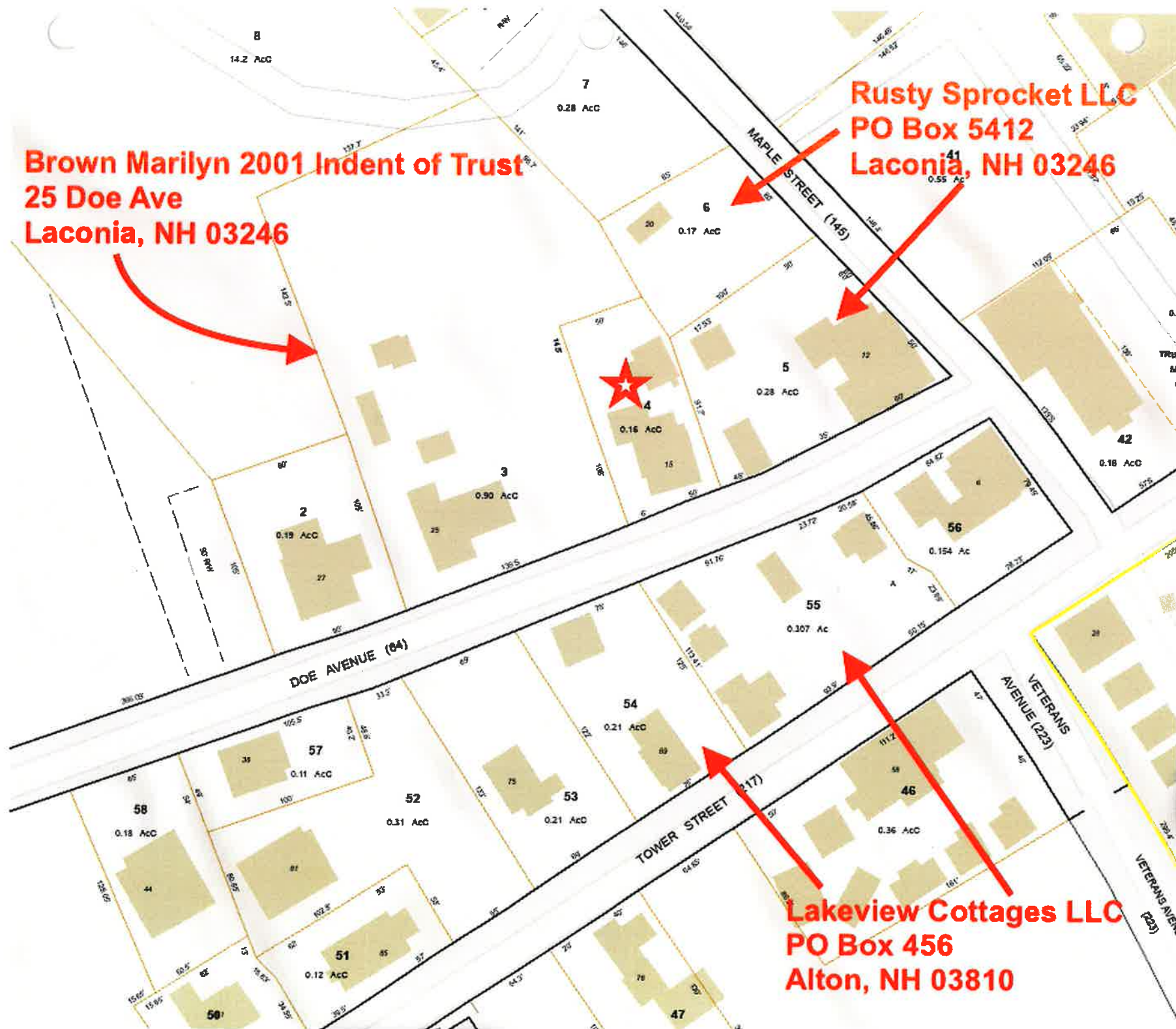

## 15 Doe Ave Abbuter List

NAME	PHYSICAL ADDRESS	MAILING ADDRESS	CITY	ST	ZIP
Brown Marilyn 2001 Rev Indent of Trust	25 Doe Ave	25 Doe Ave	Laconia	NH	03246
Rusty Sprocket LLC	12 Maple St	PO Box 5412	Laconia	NH	03247
Rusty Sprocket LLC	20 Maple St	PO Box 5412	Laconia	NH	03247
Lakeview Cottages LLC	69 Tower St	PO Box 456	Alton	NH	03810
Lakeview Cottages LLC	59 Tower St	PO Box 456	Alton	NH	03810











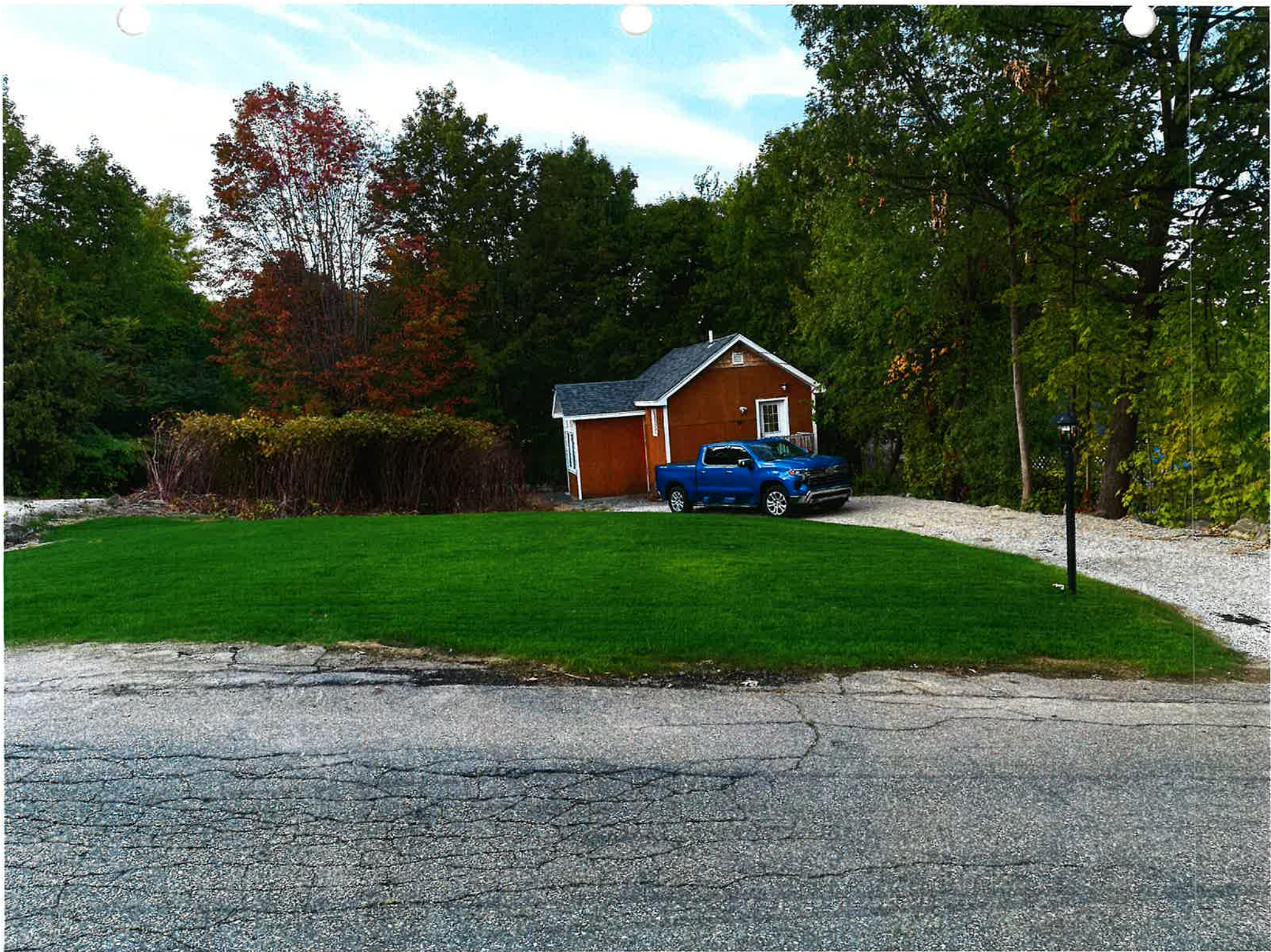



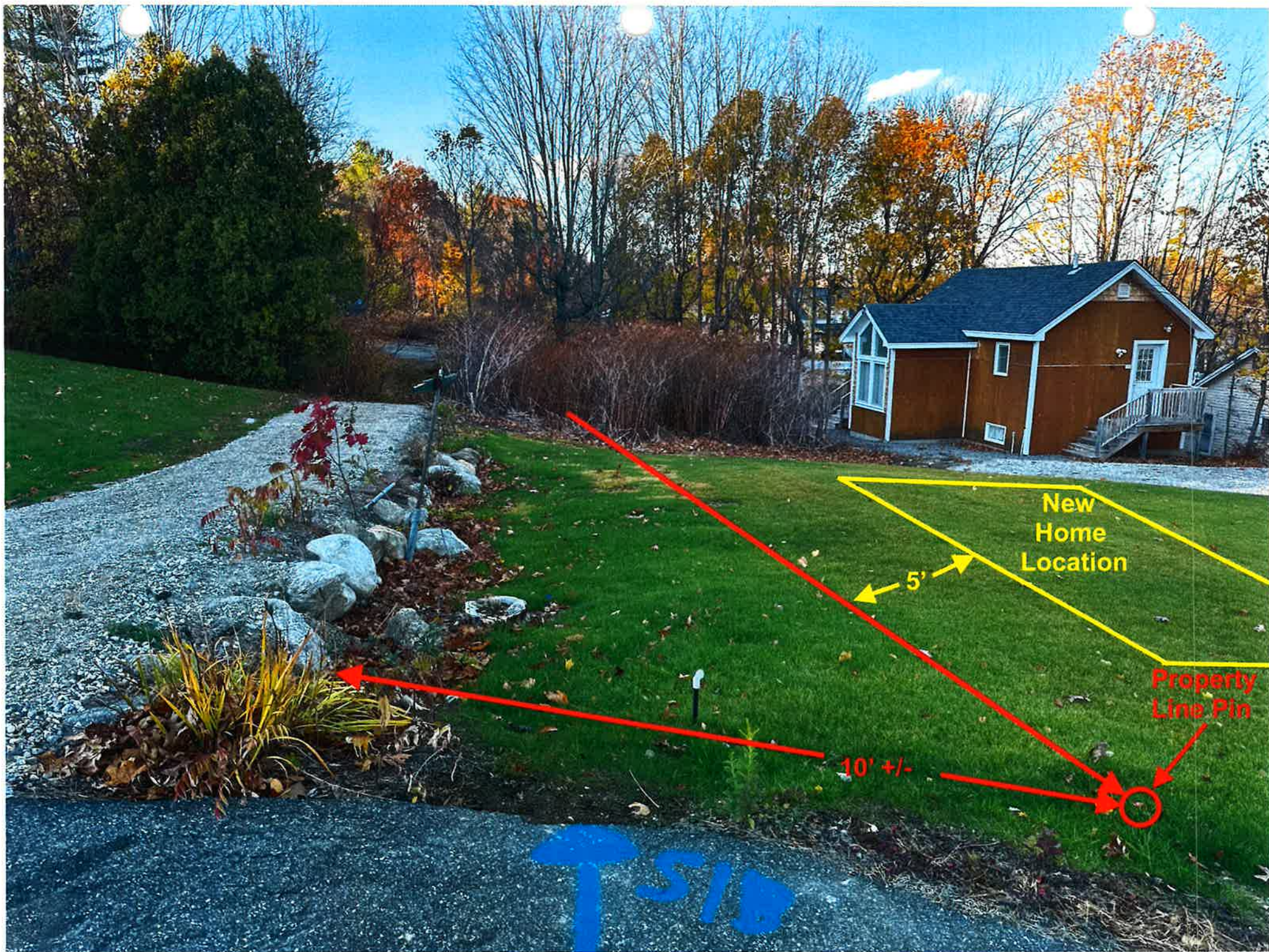



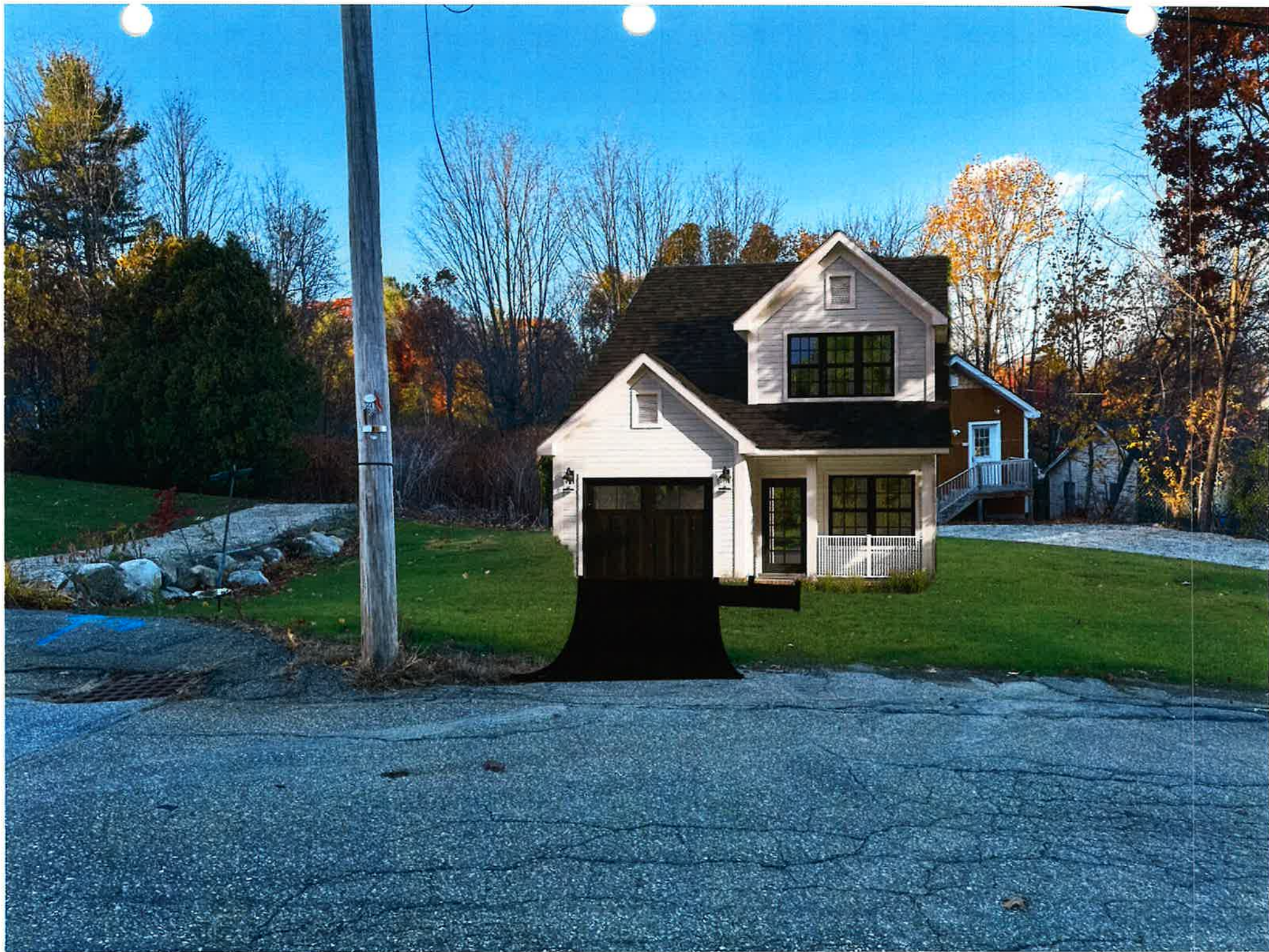















Application #:  
Fees Paid:  
Check #:  
Receipt #:

ZB2026-029  
\$198.00  
544

**ZONING BOARD OF ADJUSTMENT  
VARIANCE APPLICATION**

Name of Applicant: Brian & Debra Beaulieu  
Mailing Address: 278 Dockham Shore Rd., Gilford, NH 03249  
Owner (If same as applicant, write "same"): Same  
Mailing Address: Same  
Tax Map/ Lot # (s): Map 167, Lot 269-1 Zoning District (s): SFR & Shoreland Protection Overlay District  
Street Address: 17 Wentworth Cove Road

**OWNER AUTHORIZATIONS & STATEMENTS OF ASSURANCE:**

I hereby make application to the City of Laconia for the above-referenced property (ies) and the development as described. To the best of my knowledge the information provided herein is accurate and is in accordance with the Zoning Ordinance and land use regulations of the City, except where waivers are requested. The City of Laconia Zoning Board and/or city employees are authorized to enter the property (ies) for purposes of reviewing this proposal and for inspecting improvements as a result of an approval of this proposal. I understand that I am responsible for appearing, or having someone appear on my behalf, at any and all meetings before the Zoning Board.

Sign as appropriate (If agent or non-person please attach certification)

NOTE: Please attach an Applicant Contact Worksheet

**PROPERTY OWNER(S)**

Brian & Debra Beaulieu

Printed Name Here

Brian Beaulieu Debra Beaulieu

Signature of Property Owner(s)

12/16/25  
Date

**AGENT(S)**

Justin Daigneault - Granite Engineering, LLC

Printed Name Here

Justin Daigneault

Signature of Agent(s)

12/16/2025  
Date

NOTE: This application is not acceptable unless all required statements have been made. Additional information may be supplied on a separate sheet if the space provided is inadequate.

**REQUIRED ATTACHMENTS:**

- Abutters List (from <https://www.axisgis.com/LaconiaNH/>)
- Envelopes and Certified Mail Receipts (Filled out for all abutters)
- Plot Plan (Showing dimensions of proposed building, setback requirements, and encroachments into any setbacks.)

A variance is requested from article 235-19 section F(2)(b) of the Zoning Ordinance to permit \_\_\_\_\_  
Encroachment of 81 square feet of a raised deck into the 50' setback from Lake Winnepesaukee

Facts in support of granting the Variance:

1. Granting the variance would not be contrary to the public interest because:

See attached narrative.

2. If the variance were granted, the spirit of the ordinance would be observed because:

See attached narrative.

3. Granting the variance would do substantial justice because:

See attached narrative.

4. If the variance were granted, the values of the surrounding properties would not be diminished because:

See attached narrative.

5. Unnecessary Hardship

a. Owing to special conditions of the property that distinguish it from other properties in the area, denial of the variance would result in unnecessary hardship because:

i. No fair and substantial relationship exists between the general public purposes of the ordinance provision and the specific application of that provision to the property because:

See attached narrative.

ii. The proposed use is a reasonable one because:

See attached narrative.

-or-

b. If the criteria in subparagraph (a) are not established, an unnecessary hardship will be deemed to exist if, and only if, owing to special conditions of the property that distinguish it from other properties in the area, the property cannot be reasonably used in strict conformance with the ordinance, and a variance is therefore necessary to enable a reasonable use of it.

**Facts in support of granting the Variance:**

1. Granting the variance would not be contrary to the public interest because:

The proposal significantly reduces existing nonconformity within the 50-foot Lake Winnepesaukee waterfront setback. The existing development includes approximately 2,495 square feet of house and deck area within the setback. The proposed redevelopment relocates the residence entirely outside the setback, with only approximately 81 square feet of deck encroaching into the setback that was not previously encroached. This results in a substantial reduction of structural encroachment, improved shoreline conditions, and increased consistency with shoreland protection goals, thereby serving the public interest.

2. If the variance were granted, the spirit of the ordinance would be observed because:

The intent of Article 235-19, Section F(2)b is to protect Lake Winnepesaukee by limiting structural development close to the shoreline. The proposed project advances this intent by eliminating existing structures within the setback and replacing them with a conforming residence that substantially increases the setback distance of the primary structure from the lake. The limited deck encroachment represents a minimal and reduced impact compared to existing conditions and maintains the ordinance's protective purpose.

3. Granting the variance would do substantial justice because:

Granting the variance allows the applicant to modernize and improve the property while significantly reducing existing encroachments into the shoreline setback. Denial would perpetuate or incentivize continued use of outdated, nonconforming structures rather than encouraging redevelopment that improves compliance. The benefit to the applicant is proportionate and reasonable, while the public benefits from improved setback compliance and shoreline protection.

4. If the variance were granted, the values of the surrounding properties would not be diminished because:

The proposed redevelopment replaces multiple older structures with a single, code-compliant residence that is set farther back from the shoreline than existing conditions. This reduction in visual clutter and improvement in site layout is consistent with surrounding residential development patterns and is expected to enhance, rather than diminish, neighborhood character and property values.



**5. Unnecessary Hardship:**

- a. Owing to special conditions of the property that distinguish it from other properties in the area, denial of the variance would result in unnecessary hardship because:

The lot is constrained by its shoreline location, existing nonconforming development, and established building footprint patterns predating current zoning regulations. These conditions limit the ability to redevelop the property in full conformity without some encroachment. Strict application of the setback requirement would prevent reasonable redevelopment that substantially reduces nonconformity and improves compliance with current standards.

- i. No fair and substantial relationship exists between the general public purposes of the ordinance provision and the specific application of that provision to the property because:

Applying the 50-foot setback strictly to prohibit a minor deck encroachment, while allowing significantly larger existing encroachments to remain, does not further the ordinance's underlying public purpose. The proposed redevelopment materially advances shoreline protection goals by reducing encroachment area by over 90 percent, and denying the variance would not result in additional meaningful public benefit.



# ZONING & PLANNING BOARD APPLICATION FEES

Adopted by City Council 2/10/2020

[www.cityoflaconianh.org](http://www.cityoflaconianh.org)

www.cityoflaconiah.org

Application Type †	Basic Fee*	Additional Fees*	
Administrative Review	\$125.00	None apply	
Administrative Review Short Term Lodging Permit	\$250	Permit must be renewed every 2 years, fee authorized at that time.	
Minor Site Plan Committee (MSPC), Minor Site Plan or Change of Use between 5,000 and 10,000 SF#	\$100.00	None apply	
Planning Board Basic Site Plan, Site Plan Amendment or Change of Use over 10,000 SF#	\$200.00	Construction of new commercial structures, and additions	+ \$50 per each 1,000 SF# of new structure footprint
		Construction of new industrial structures and additions	+ \$30 per each 1,000 SF# of new structure footprint
		Construction of new residential units	+ \$50 per unit
		Principal Outdoor Uses	+ \$100 per acre (or portion over .5 acre) of developed area
		Parking or paving	+ \$20 per 1,000 SF#
Basic Subdivision (of Lots or Sites)	\$200.00	For 1-3 lots/sites (includes the original lot)	\$50 per lot/site
		For over 3 lots/sites (including original lot)	\$75 per lot/site
		Lot Line Adjustments	\$50 for each adjustment between every two lots
		Boundary Line Agreements	\$50 for each adjustment between every two lots
Basic Site Plan for establishment or expansion of parking lots over 25 spaces	\$500.00	None apply	
Design Review	\$100.00	None apply	
Conceptual Review	No Fee	None apply	
As-built Site Plan	\$100.00	None apply	
Miscellaneous Items/Fees			
Request for a continued hearing	\$25.00 for the first request, \$50. for each request after		
Request for extension of approval	\$25.00 for the first request, \$50. for each request after		
Request for Street Acceptance	\$100.00 Flat fee		
Conditional Use Permits	\$100.00 Per requirement		
Zoning Petitions	\$100.00		
Zoning Applications, Zoning Re-Hearings	\$125.00 ✓		
Lot Merger Applications	\$25.00		
Sign Permits	\$30.00 per sign		
Banner Sign Permits	\$50.00 per banner per week		
After-the-fact Applications	\$500 or double the regular application fee, whichever is greater, plus the normal application fee		
Abutter Notification	7x10 = \$70	\$10 per abutter, includes postal fees. Applicants wishing to pay the postal fees will be credited that amount. Applicant must prepare the mailing envelopes including affixing certified slip (return receipt not required).	
Recording Fees	Make payable to Belknap Country Registry of Deeds – amounts will vary depending on what is being recorded		

\*Application fees do not include recording fees.

†Submission of an application fee must accompany a complete application in order for that application to be placed on an agenda for review and/or public hearing.

p:\old\templates\planning board templates\planning board fees\fees.doc

**\$70 + \$125 = \$195.00**

Brian & Debra Beaulieu  
278 Dockham Shore Rd.  
Gilford, NH 03249

166-269-44

DUDLEY BETTE A TRUST/TRUS  
32 WENTWORTH COVE RD  
LACONIA, NH 03246

166-269-28

HOMSI RICHARD  
84 SUMMIT AVE  
LACONIA, NH 03246

167-270-2

LEPINE PHILIP J TRUST/TRU  
60 SUMMIT AV  
LACONIA, NH 03246

166-270-27.2

RAHILLY DEBRA A  
18 VERA RD  
MIDDLETON, MA 01949

166-269-43

### Consultants

Granite Engineering, LLC  
150 Dow Street, Tower 2, Suite 421  
Manchester, New Hampshire 03101

Marquis Contracting Group  
717 Daniel Webster Highway  
Merrimack, NH 03054



## OWNER AFFIDAVIT

I, Debra Beaulieu, hereby authorize Granite Engineering, LLC to submit local, state, and federal land use applications on my behalf, as they relate to the redevelopment of the property situated at 17 Wentworth Cove Road, Laconia NH and referenced on Tax Assessor's Map 167 Lot 269-1. Further, I authorize Granite Engineering, LLC to aid in the representation of said permits, as required, before the City of Laconia and the State of New Hampshire.

A handwritten signature in cursive script, reading "Debra Beaulieu", written in black ink. The signature is positioned above a horizontal line.

Debra Beaulieu  
17 Wentworth Cove Road  
Laconia, NH 03246





## GRANITE ENGINEERING, LLC

civil engineering • land planning • municipal services

December 19, 2025

City of Laconia Zoning Department  
Scott Pelchat  
Zoning Tech  
45 Beacon Street E  
Laconia, New Hampshire 03246

RE: 17 Wentworth Cove – ZBA Variance Application  
Tax Map 269 Lot 1  
17 Wentworth Cove Road  
Laconia, NH  
GE#2410221

Dear Mr. Pelchat,

Enclosed, please find an executed application and associated supporting material for the above referenced project, for an anticipated Zoning Board hearing on January 20, 2026.

Brian & Debra Beaulieu (Applicant) proposes to raze an existing single-family residence and construct a new single-family residence located at 17 Wentworth Cove Road in Laconia, NH (Tax Map 269 Lot 1). The property is located within the SFR & Shoreland Protection Overlay District.

The property includes an Application to the ZBA for a variance request for encroachment into the 50' waterfront setback. The existing development includes approximately 2,495 square feet of house and deck area within the setback. The proposed redevelopment relocates the residence entirely outside the setback, with only approximately 81 square feet of deck encroaching into the setback that was not previously encroached.

We are pleased to submit the following items for consideration in relation to this project:

1. One (1) copy of an Executed Zoning Board Variance Application with supporting narrative;
2. One (1) copy of the Zoning Application Fees
3. One (1) copy of certified list of abutters
4. One (1) copy of a Signed Owners and Applicant Affidavit;
5. One (1) set of envelopes with postage for use in abutter notification;
6. One (1) full size copies of the plans;
7. Checks to cover the various application fees calculated as follows:

Variance Request	= \$125.00
Abutter Notification	
5 Abutter x \$10	= \$50
2 Owner/Applicant/Consultants x \$10	= \$20
Check # 544	\$195.00



If you need any further information or if you have any questions, don't hesitate to contact this office.

Best Regards,

A handwritten signature in black ink, appearing to read "Justin Daigneault", with a long horizontal flourish extending to the right.

Justin Daigneault  
*Project Manager*



NO.	DATE	REVISIONS
0	8/29/2025	PROJECT SUBMITTAL
1	9/29/2025	INVESTIGATE SHORELAND COMMENTS

OWNER: BRIAN & DEBRA BEAULIEU  
17 WENTWORTH COVE ROAD  
LACONIA, NH 03246

APPLICANT: BRIAN & DEBRA BEAULIEU  
17 WENTWORTH COVE ROAD  
LACONIA, NH 03246

**GRANITE ENGINEERING**  
civil engineering • land planning • municipal services

150 Dow Street, Tower 2, Suite 421  
Manchester, New Hampshire 03101  
603.518.8030

www.GraniteEng.com

STAMP:

LOCATION: TAX MAP 167 LOT 269-1  
17 WENTWORTH COVE ROAD  
LACONIA, NEW HAMPSHIRE  
BELKNAP COUNTY

PROJECT: 17 WENTWORTH COVE

TITLE: EXISTING CONDITIONS PLAN

PROJECT No. DATE: 24-1022-1 AUGUST 15, 2025 SCALE: HORIZ. 1"=10'

SHEET: 1 OF 1

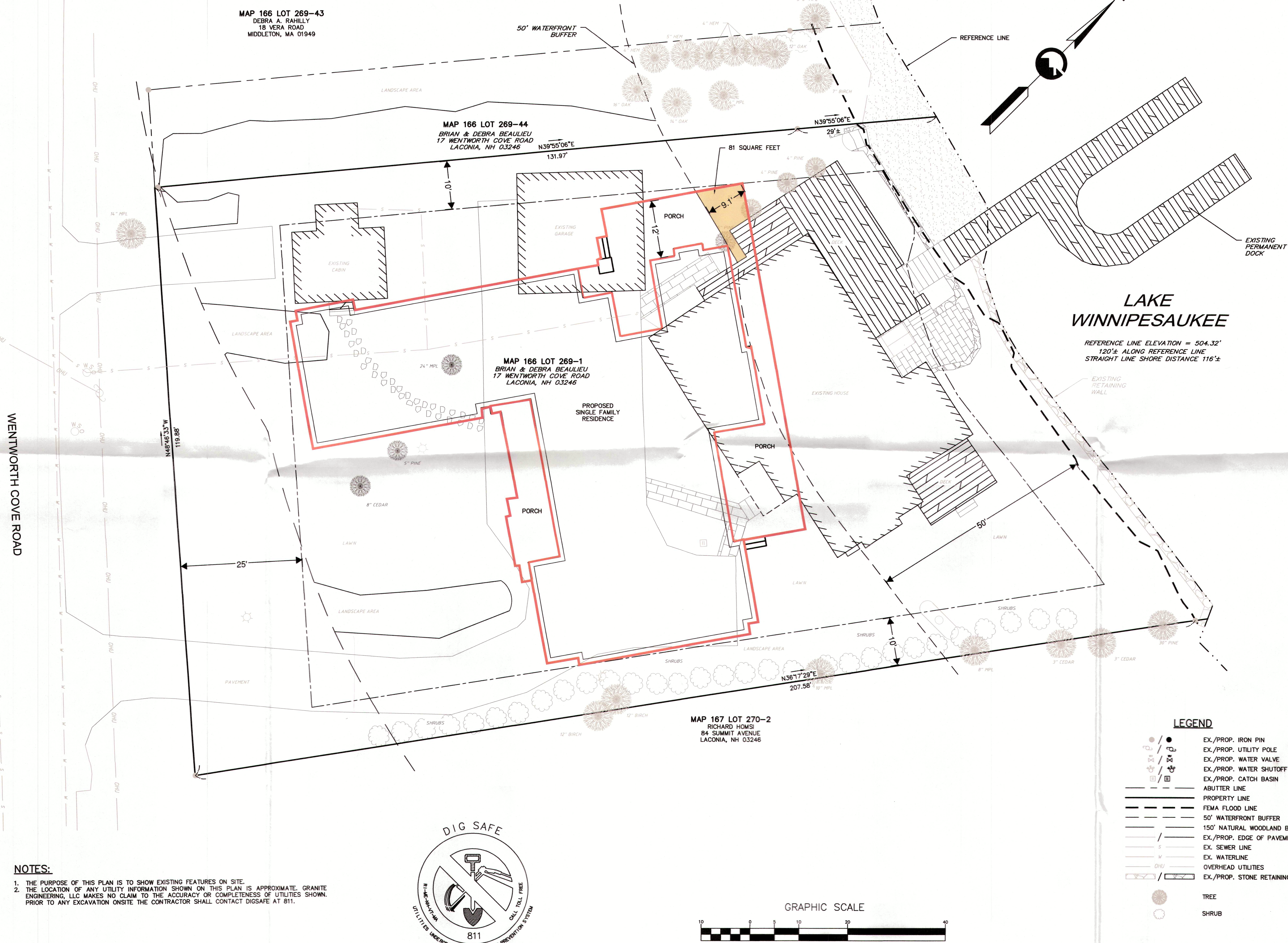

**NOTES:**

- THE PURPOSE OF THIS PLAN IS TO SHOW EXISTING FEATURES ON SITE.
- THE LOCATION OF ANY UTILITY INFORMATION SHOWN ON THIS PLAN IS APPROXIMATE. GRANITE ENGINEERING, LLC MAKES NO CLAIM TO THE ACCURACY OR COMPLETENESS OF UTILITIES SHOWN. PRIOR TO ANY EXCAVATION ON SITE THE CONTRACTOR SHALL CONTACT DIGSAFE AT 811.

NO.	DATE	REVISIONS
0	8/29/2025	PROJECT SUBMITTAL
1	9/29/2025	INVESTIGATE SHORELAND COMMENTS

OWNER: BRIAN & DEBRA BEAULIEU  
17 WENTWORTH COVE ROAD  
LACONIA, NH 03246

APPLICANT: BRIAN & DEBRA BEAULIEU  
17 WENTWORTH COVE ROAD  
LACONIA, NH 03246

**GRANITE ENGINEERING**  
civil engineering • land planning • municipal services

150 Dow Street, Tower 2, Suite 421  
Manchester, New Hampshire 03101  
603.518.8030

www.GraniteEng.com

STAMP:

LOCATION: TAX MAP 167 LOT 269-1  
17 WENTWORTH COVE ROAD  
LACONIA, NEW HAMPSHIRE  
BELKNAP COUNTY

PROJECT: 17 WENTWORTH COVE

TITLE: REMOVAL PLAN

PROJECT No. DATE: 24-1022-1 AUGUST 15, 2025 SCALE: HORIZ. 1"=30'

SHEET: 2 OF 5

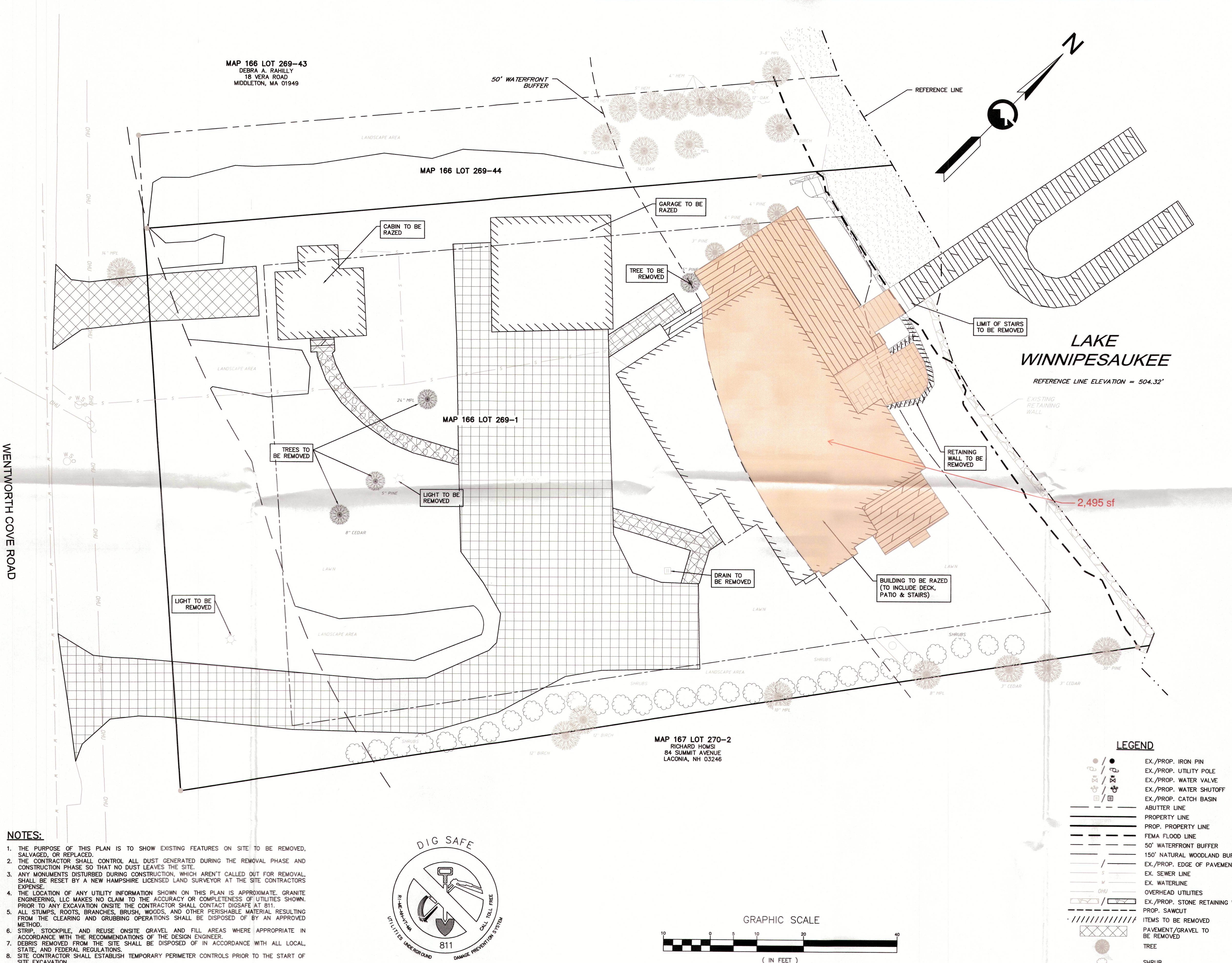

**NOTES:**

- THE PURPOSE OF THIS PLAN IS TO SHOW EXISTING FEATURES ON SITE TO BE REMOVED, SALVAGED, OR REPLACED.
- THE CONTRACTOR SHALL CONTROL ALL DUST GENERATED DURING THE REMOVAL PHASE AND CONSTRUCTION PHASE SO THAT NO DUST LEAVES THE SITE.
- ANY MONUMENTS DISTURBED DURING CONSTRUCTION WHICH AREN'T CALLED OUT FOR REMOVAL SHALL BE RESET BY A NEW HAMPSHIRE LICENSED LAND SURVEYOR AT THE SITE CONTRACTORS EXPENSE.
- THE LOCATION OF ANY UTILITY INFORMATION SHOWN ON THIS PLAN IS APPROXIMATE. GRANITE ENGINEERING, LLC MAKES NO CLAIM TO THE ACCURACY OR COMPLETENESS OF UTILITIES SHOWN. PRIOR TO ANY EXCAVATION ON SITE THE CONTRACTOR SHALL CONTACT DIGSAFE AT 811.
- ALL STUMPS, ROOTS, BRANCHES, BRUSH, WOODS, AND OTHER PERISHABLE MATERIAL RESULTING FROM THE CLEARING AND GRUBBING OPERATIONS SHALL BE DISPOSED OF BY AN APPROVED METHOD.
- STUMP, STOCKPILE, AND REUSE ON SITE GRAVEL AND FILL AREAS WHERE APPROPRIATE IN ACCORDANCE WITH THE RECOMMENDATIONS OF THE DESIGN ENGINEER.
- DEBRIS REMOVED FROM THE SITE SHALL BE DISPOSED OF IN ACCORDANCE WITH ALL LOCAL, STATE, AND FEDERAL REGULATIONS.
- SITE CONTRACTOR SHALL ESTABLISH TEMPORARY PERIMETER CONTROLS PRIOR TO THE START OF SITE EXCAVATION.



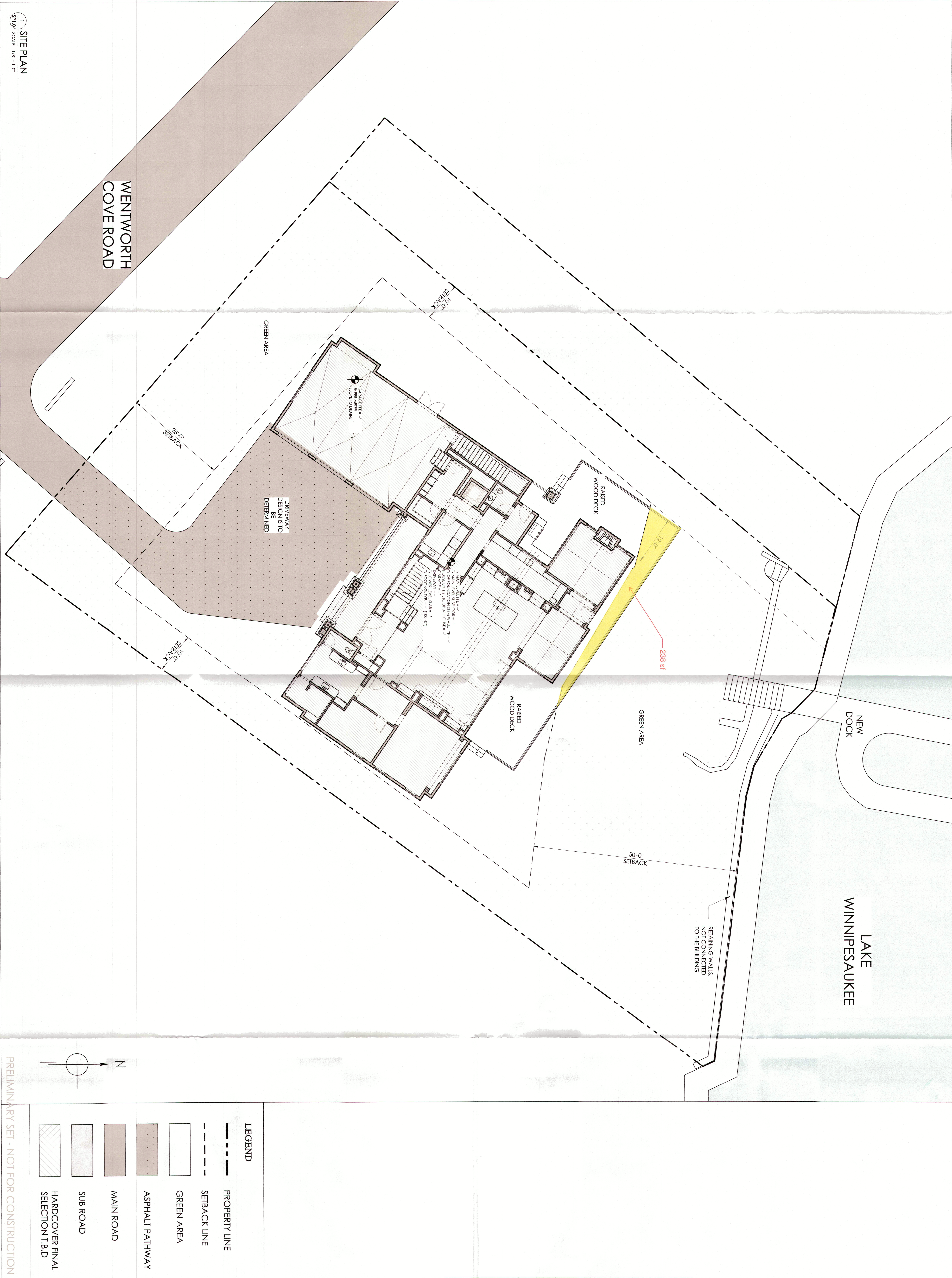

1 SITE PLAN  
SP1.0 SCALE: 1/8" = 1'-0"

PRELIMINARY SET - NOT FOR CONSTRUCTION

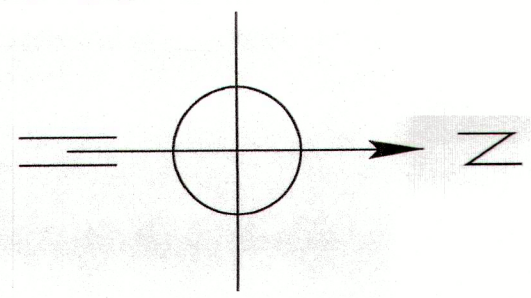

LEGEND	
	PROPERTY LINE
	SETBACK LINE
	GREEN AREA
	ASPHALT PATHWAY
	MAIN ROAD
	SUB ROAD
	HARDCOVER FINAL SELECTION T.B.D.

BEAULIEU RESIDENCE  
17 WENTWORTH COVE RD.  
LACONIA, NH 03246

SP1.0  
SHEET:  
PROJECT NO.: 303

SP1.0  
SITE PLAN

© James McNeel Architecture & Design, LLC  
THESE ARCHITECTURAL PLANS AND THE HOME  
CONSTRUCTED PURSUANT TO THE PLANS ARE  
THE EXCLUSIVE COPYRIGHTED PROPERTY OF  
JAMES McNEEL ARCHITECTURE & DESIGN,  
LLC AND ARE PROTECTED BY UNITED STATES  
COPYRIGHT LAW. ANY UNAUTHORIZED USE  
OF THESE PLANS IS STRICTLY PROHIBITED.  
Copyright © 2023

JMAD ARCHITECTURE

275 Market Street Suite 135  
Minneapolis, MN 55405  
877-796-JMAD  
www.JamesMcNeelArchitectureAndDesign.com

ISSUE:  
2025.12.12



**Variance Request**  
**Reply for**  
**17 Wentworth Cove Road**  
**Laconia, NH. 03246**

January 15, 2026

To : Laconia Planning Board Director  
Rob Mora and affiliates.  
45 Beacon Street East  
Laconia, NH. 03246  
603-527-1264

The variance request being made by Brian & Debra Beaulieu of 17 Wentworth Cove Road located in Laconia which is being presented by Justin Daigneault project manager is in full support by both property owners adjacent to this location listed below.

Chris & Deb Rahilly  
27 Wentworth Cove Road  
Laconia, NH. 03246  
978-815-4681

Richard Homs  
84 Summit Ave  
Laconia, NH. 03246  
617-538-9712

Sincerely,

Richard A. Homs  Date 1/15/2026

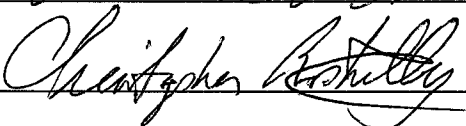
Christopher Rahilly  Date 01/15/2026

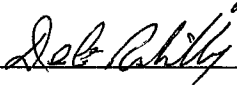
Deb Rahilly  Date 1/15/26





RECEIVED

DEC 29 2025

City of Laconia  
Planning/Zoning

Application #:

Fees Paid:

Check #:

Receipt #:

ZB2024-030

\$275.00

3619

**ZONING BOARD OF ADJUSTMENT  
SPECIAL EXCEPTION APPLICATION**

Name of Applicant: Sky View Acres, LLC, Peter Grenier, duly authorized

Mailing Address: PO Box 1926, Concord, NH 03302

Owner (If same as applicant, write "same"): Same

Mailing Address: \_\_\_\_\_

Tax Map/ Lot # (s): 255/241-02 Zoning District (s): RR1 and RR2

Street Address: 238 White Oaks Road, Laconia

**OWNER AUTHORIZATIONS & STATEMENTS OF ASSURANCE:**

I hereby make application to the City of Laconia for the above-referenced property (ies) and the development as described. To the best of my knowledge the information provided herein is accurate and is in accordance with the Zoning Ordinance and land use regulations of the City, except where waivers are requested. The City of Laconia Zoning Board and/or city employees are authorized to enter the property (ies) for purposes of reviewing this proposal and for inspecting improvements as a result of an approval of this proposal. I understand that I am responsible for appearing, or having someone appear on my behalf, at any and all meetings before the Zoning Board.

Sign as appropriate (If agent or non-person please attach certification)

NOTE: Please attach an Applicant Contact Worksheet

**PROPERTY OWNER(S)**

Peter Grenier, Duly authorized

Printed Name Here



Signature of Property Owner(s)

12/18/2025

Date

**AGENT(S)**

John G. Cronin, Esq.

Printed Name Here



Signature of Agent(s)

12/18/2025

Date

NOTE: This application is not acceptable unless all required statements have been made. Additional information may be supplied on a separate sheet if the space provided is inadequate.

**REQUIRED ATTACHMENTS:**

- Abutters List (from <https://www.axisgis.com/LaconiaNH/>)
- Envelopes and Certified Mail Receipts (Filled out for all abutters)
- Plot Plan (Showing dimensions of proposed building, setback requirements, and encroachments into any setbacks.)



A Special Exception is requested for the use of a campground as specifically authorized in Zoning Ordinance, Table of Permitted Uses. Article Chap. 235 Section Attachment 2 - Table of permitted uses

---

---

Facts in support of granting the Special Exception:

- a. The use requested is specifically authorized in this chapter.

Please see attached

---

---

- b. The requested use will not create undue traffic congestion or unduly impair pedestrian safety.

Please see attached

---

---

- c. The requested use will not overload any public water, drainage or sewer system or any other municipal system, nor will there be any significant increase in stormwater runoff onto adjacent property or streets.

Please see attached

---

---

- d. The requested use will not create excessive demand for municipal police, fire protection, schools or solid waste disposal services.

Please see attached

---

---

- e. Any special provisions for the use as set forth in this chapter are fulfilled.

Please see attached

---

---

- f. The requested use will not create hazards to the health, safety, or general welfare of the public, nor be detrimental to the use of or out of character with the adjacent neighborhood.

Please see attached

---

---

- g. The proposed location is appropriate for the requested use.

Please see attached

---

---

- h. The requested use is consistent with the spirit and intent of this chapter and the Master Plan.

Please see attached

---

---



## **SPECIAL EXCEPTION ATTACHMENT**

Sky View Acres, LLC (the “Applicant”) seeks a special exception to develop a campground for recreational vehicles on 238 White Oaks Road, Laconia, New Hampshire (“Property”). The Property is 10.63 acres within the Residential Rural District (RR1) and the Residential Rural Corridor District (“RR2”). The majority of the Property, fronting on White Oaks Road, is located in the RR2 Zoning District. The rear section of the Property is located in the RR1 Zoning District. The Property currently has a house on it that is in a state of disrepair.

The Applicant initially proposed to develop the Property as a colonial style village of duplexes with circular driveways. The initial development plan included 11 structures with 22 duplex homes. The feedback from the public and the Honorable Board was the proposal was too dense and duplex style homes were not consistent with the area. As discussed at the hearing, the Applicant and its consulting engineer returned to the drawing board to revise the project to address the concerns raised at the hearing.

The revised proposal was substantially different. The density was reduced and the homes were limited to single family residences which are consistent with the character of the neighborhood. The design remained influenced by colonial architecture in the village style consistent with early colonial development. Despite the changes and consideration that the ordinance was adopted prior to the extension of municipal sewer, select neighbors indicated their intent to oppose the revised proposal. Based on these comments and the clear indication that the neighbors do not want housing on the Property, the Applicant has changed course.

The Applicant heard the concerns regarding traffic and year-round homes. In place of houses, the Applicant is proposing to build a campground for recreational vehicles. The proposed campground will be a vacation spot for those looking to rent a pad for their recreational vehicle. The proposed campground will include a pool and other amenities for the campers. The Applicant seeks a special exception for the campground which is an attempt for the Applicant to address the concerns of the neighbors while exercising its right to make reasonable use of its property.

### **RELIEF REQUESTED**

235 - Attachment 2 - Table of Permitted Use – Campground, RV/Tent – Special Exception

### **SPECIAL EXCEPTION ELEMENTS**

#### **1. The use is specifically authorized by this chapter:**

The proposed campground, RV/tent use is authorized in the RR1 and RR2 zones by special exception as stated in Section 235, Attachment 2:5.



**2. The requested use will not create undue traffic congestion or impair pedestrian safety:**

The proposed recreational vehicle campground will not create undue traffic congestion or impair safety. The Applicant will provide a traffic generation memo on or before the day of the meeting in order to show the estimated traffic caused by the campground. The intent of the proposed park is to be a place where campers may stay on-site and enjoy the pool and other amenities. Further, the Property will be used seasonally, limiting when cars will be coming and going.

**3. The requested use will not overload any public water, drainage or sewer system or any other municipal system, nor will there be any significant increase in stormwater runoff onto adjacent property or streets:**

The campground will not overload any public water, drainage or sewer system or other municipal system. Since the creation of the RR1 and RR 2 Districts, the City of Laconia has expanded its municipal sewer which is now available to service the Property. The Property will also be serviced by a community water system. The Property will have adequate drainage for the proposed use as required by local and state regulation.

**4. The requested use will not create excessive demand for municipal police, fire protection, schools or solid waste disposal services:**

The proposed campground is intended to be a place where camping enthusiasts will want to relax and enjoy the rural character of Laconia. The purpose of the campground is to provide a nice experience to all campers. The campground is unlikely to create an excessive demand for municipal police or fire protection. The Applicant will provide solid waste disposal sites as required by ordinance, and all services needed to maintain a clean campground and protect the environment. Because the campground cannot be a permanent residence for the campers, it will not add new students to the schools.

**5. Any special provisions for the use as set forth in this chapter are fulfilled:**

The Applicant will fulfill any and all special provisions that apply to the campground including but not limited to dimensional requirements.

**6. The requested use will not create hazards to the health, safety or general welfare of the public, not be detrimental to the use of or out of character with the adjacent neighborhood.**

The campground will be a self-contained seasonal community. The Applicant is proposing to build a community for people looking to vacation in the Lakes Region in a relaxing location. The campground will have municipal sewer and a community water supply. The applicant will provide a traffic report with information regarding any impact on the local traffic patterns.



The campsite will be buffered from the abutting properties by a tree line to ensure privacy. The proposed use will not be out of character with the neighborhood because the Property is a 10.63-acre parcel. Campsites are common in rural areas. Additionally, the Property abuts a condominium association and is in close proximity to the Daniel Webster Highway. The overall area around the Property is not strictly single-family homes. Further, there is another campground about two miles from the Property off of White Oaks Road.

**7. The proposed location is appropriate for the requested use:**

The Property is appropriate for a campground because it is large enough to provide a reasonable number of sites and amenities while maintaining buffers from the abutting properties. The Applicant is proposing a campsite with a pool, dog park, multi-use athletic courts, kids play area, event pavilion, general store, and even on-site laundry. All of these amenities will likely keep many campers on-site for the majority of their stay or at least limit their traveling. When campers do leave, they are close to Paugus Bay and various stores and restaurants which will be a benefit to Laconia's businesses.

The Applicant has made a number of attempts to find a productive use of the Property. The Applicant has heard the concerns of the neighbors and changed its plans to address the concerns multiple times now. This latest proposal is meant to make the highest and best use of the land without overly burdening the neighbors. The seasonal use will provide additional tourism to the area while allowing for times that the Property is not in use.

**8. The requested use is consistent with the spirit and intent of this chapter and the Master Plan.**

The campsite is consistent with the spirit and intent of the chapter of the Zoning Ordinance because it is a use that is not uncommon in rural areas. The Property is unique because of its proximity to local businesses but it is in a rural zone. The Applicant is attempting to balance the desires of the neighbors with its reasonable use of the Property.

The Laconia Master Plan notes that one guiding principal is that "Laconia will be an attractor for a vibrant citizenry of all ages, and seasonal and full-time residents." Master Plan Page 4 (Adopted May 8, 2018). The proposed campground helps Laconia meet this principal by allowing campers to enjoy Laconia on a seasonal basis. Seasonal residents will patronize local businesses and be a boost to the local economy without adding students to the schools.



**LETTER OF AUTHORITY/PERMISSION**

The undersigned, being the owner of the property known as 238 White Oaks Road, Map 255, Lot 241-2, hereby grants authority and consent to attorneys at Cronin, Bisson & Zalinsky, P.C. to sign and file ZBA and Planning Board applications and any related materials on my behalf and deliver the same to the Town of Laconia, represent me at any hearing(s) concerning these applications, and perform all other necessary actions in connection with such applications.

  
Signature

Peter Grenier,  
Duly Authorized for Skyview Acres, LLC

12-18-2025  
Date





# 100 feet Abutters List Report

Laconia, NH

December 18, 2025

## Subject Property:

Parcel Number: 255-241-2  
CAMA Number: 255-241-2  
Property Address: 238 WHITE OAKS RD

Mailing Address: SKYVIEW ACRES LLC  
PO BOX 1926  
CONCORD, NH 03302

---

## Abutters:

Parcel Number: 255-241-1  
CAMA Number: 255-241-1  
Property Address: 188 WHITE OAKS RD

Mailing Address: INGRAM DEAN R 2000 REV TST/TSTEE  
INGRAM SUZANNE C 2000 REV  
TST/TSTEE  
188 WHITE OAKS RD  
LACONIA, NH 03246

Parcel Number: 255-241-3  
CAMA Number: 255-241-3  
Property Address: 252 WHITE OAKS RD

Mailing Address: JOYCE GLENN & MARGO 2022 TRUST  
JOYCE GLENN C & MARGARITE L  
TRUSTEES  
252 WHITE OAKS RD  
LACONIA, NH 03246

Parcel Number: 255-241-4  
CAMA Number: 255-241-4  
Property Address: 255 WHITE OAKS RD

Mailing Address: BIRD IAN M & SAPACK MARY A  
255 WHITE OAKS RD  
LACONIA, NH 03246

Parcel Number: 255-241-5  
CAMA Number: 255-241-5  
Property Address: 235 WHITE OAKS RD

Mailing Address: EMERY ALEX G & GAIL P 2004 TRUST  
EMERY GAIL P TRUSTEE  
235 WHITE OAKS RD  
LACONIA, NH 03246

Parcel Number: 255-241-6  
CAMA Number: 255-241-6  
Property Address: 209 WHITE OAKS RD

Mailing Address: RAY FRANCINE M  
209 WHITE OAKS RD  
LACONIA, NH 03246

Parcel Number: 255-241-7  
CAMA Number: 255-241-7  
Property Address: 201 WHITE OAKS RD

Mailing Address: GREENWOOD DANIEL BORDEAU  
MIKAYLA  
201 WHITE OAKS RD  
LACONIA, NH 03246

Parcel Number: 255-241-8  
CAMA Number: 255-241-8  
Property Address: 191 WHITE OAKS RD

Mailing Address: WIRTH JULIE RAE  
191 WHITE OAKS RD  
LACONIA, NH 03246

Parcel Number: 254-248-8  
CAMA Number: 254-248-8.010  
Property Address: 257 WEIRS BY #10

WOODWORTH WILDER LEE & PAMELA  
SUSAN  
257 WEIRS BV #10  
LACONIA, NH 03246

Parcel Number: 254-248-8  
CAMA Number: 254-248-8.010  
Property Address: 257 WEIRS BV #35

DOMO IN AETERNUM REV TRUST  
ARRIGHI ROBERT & JOLENE A  
TRUSTEES  
14 BRIDGET CR  
GILFORD, NH 03249

Parcel Number: 254-248-8  
CAMA Number: 254-248-8.010  
Property Address: 257 WEIRS BV #17

OCONNOR PATRICIA A & MARK F  
2403 PHEASANT CREEK LN  
PEABODY, MA 01960



www.cai-tech.com

Data shown on this report is provided for planning and informational purposes only. The municipality and CAI Technologies are not responsible for any use for other purposes or misuse or misrepresentation of this report.

4/18/2025

Verified 9/23/2025

Abutters List Report - Laconia, NH

Page 1 of 1



# ABUTTER LIST

PAGE 2

Parcel Number: CAMA Number: Property Address:	254-248-8 254-248-8.016 257 WEIRS BV #16	LINDSEY CHRISTOPHER T & LYNNE 182 STONINGTON DR MANCHESTER, NH 03109
Parcel Number: CAMA Number: Property Address:	254-248-8 254-248-8.034 257 WEIRS BV #34	ROWLAND MICHAEL T & MARYCLAIRE E 16 SUMMER PATH WAY PEMBROKE, MA 02359
ENGINEER	BENCHMARK ENGINEERING INC 50 NASHUA ROAD, SUITE 305 LONDONDERRY, NH 03053	
ATTORNEY	JOHN G. CRONIN, ESQ. CRONIN, BISSON & ZALINSKY, P.C. 722 CHESTNUT STREET MANCHESTER, NH 03105	



SKYVIEW ACRES LLC  
PO BOX 1926  
CONCORD, NH 03302

SKYVIEW ACRES LLC  
PO BOX 1926  
CONCORD, NH 03302

OCONNOR PATRICIA A & MARK F  
2403 PHEASANT CREEK LN  
PEABODY, MA 01960

INGRAM DEAN R 2000 REV TST/TSTEE  
INGRAM SUZANNE C 2000 REV  
TST/TSTEE  
188 WHITE OAKS RD  
LACONIA, NH 03246

INGRAM DEAN R 2000 REV TST/TSTEE  
INGRAM SUZANNE C 2000 REV  
TST/TSTEE  
188 WHITE OAKS RD  
LACONIA, NH 03246

OCONNOR PATRICIA A & MARK F  
2403 PHEASANT CREEK LN  
PEABODY, MA 01960

JOYCE GLENN & MARGO 2022 TRUST  
JOYCE GLENN C & MARGARITE L  
TRUSTEES  
252 WHITE OAKS RD  
LACONIA, NH 03246

JOYCE GLENN & MARGO 2022 TRUST  
JOYCE GLENN C & MARGARITE L  
TRUSTEES  
252 WHITE OAKS RD  
LACONIA, NH 03246

LINDSEY CHRISTOPHER T &  
LYNNE  
182 STONINGTON DR  
MANCHESTER, NH 03109

BIRD IAN M & SAPACK MARY A  
255 WHITE OAKS RD  
LACONIA, NH 03246

BIRD IAN M & SAPACK MARY A  
255 WHITE OAKS RD  
LACONIA, NH 03246

LINDSEY CHRISTOPHER T &  
LYNNE  
182 STONINGTON DR  
MANCHESTER, NH 03109

EMERY ALEX G & GAIL P 2004 TRUST  
EMERY GAIL P TRUSTEE  
235 WHITE OAKS RD  
LACONIA, NH 03246

EMERY ALEX G & GAIL P 2004 TRUST  
EMERY GAIL P TRUSTEE  
235 WHITE OAKS RD  
LACONIA, NH 03246

ROWLAND MICHAEL T &  
MARYCLAIRE E  
16 SUMMER PATH WAY  
PEMBROKE, MA 02359

RAY FRANCINE M  
209 WHITE OAKS RD  
LACONIA, NH 03246

RAY FRANCINE M  
209 WHITE OAKS RD  
LACONIA, NH 03246

ROWLAND MICHAEL T &  
MARYCLAIRE E  
16 SUMMER PATH WAY  
PEMBROKE, MA 02359

GREENWOOD DANIEL BORDEAU  
MIKAYLA  
201 WHITE OAKS RD  
LACONIA, NH 03246

GREENWOOD DANIEL BORDEAU  
MIKAYLA  
201 WHITE OAKS RD  
LACONIA, NH 03246

BENCHMARK ENGINEERING INC  
50 NASHUA ROAD, SUITE 305  
LONDONDERRY, NH 03053

WIRTH JULIE RAE  
191 WHITE OAKS RD  
LACONIA, NH 03246

WIRTH JULIE RAE  
191 WHITE OAKS RD  
LACONIA, NH 03246

BENCHMARK ENGINEERING INC  
50 NASHUA ROAD, SUITE 305  
LONDONDERRY, NH 03053

WOODWORTH WILDER LEE &  
PAMELA SUSAN  
257 WEIRS BV #10  
LACONIA, NH 03246

WOODWORTH WILDER LEE &  
PAMELA SUSAN  
257 WEIRS BV #10  
LACONIA, NH 03246

JOHN G. CRONIN, ESQ.  
CRONIN, BISSON & ZALINSKY P.C  
722 CHESTNUT STREET  
MANCHESTER, NH 03105

DOMO IN AETERNUM REV TRUST  
ARRIGHI ROBERT & JOLENE A  
TRUSTEES  
14 BRIDGET CR  
GILFORD, NH 03249

DOMO IN AETERNUM REV TRUST  
ARRIGHI ROBERT & JOLENE A  
TRUSTEES  
14 BRIDGET CR  
GILFORD, NH 03249

JOHN G. CRONIN, ESQ.  
CRONIN, BISSON & ZALINSKY P.C  
722 CHESTNUT STREET  
MANCHESTER, NH 03105









TAX MAP 255 LOT 241-8  
OVERLOOK SAINT WNN CONDO ASSOC.  
THE EVERGREENS  
6/0 NORTHPOINT AVENUE  
71 ROUTE 104 UNIT 9  
MERIDITH, NH 03253

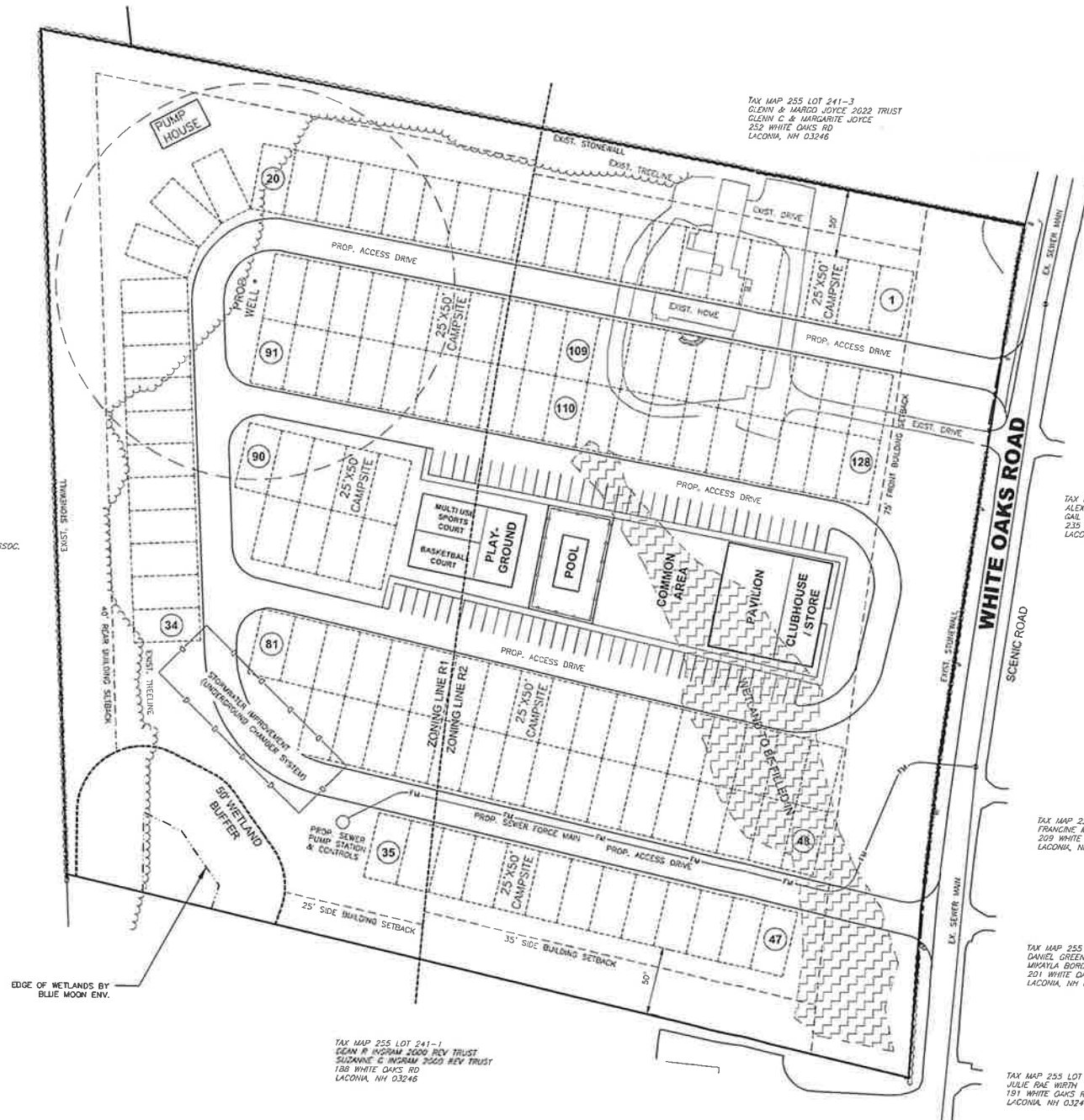

TAX MAP 255 LOT 241-1  
DEAN R INGRAM 2000 REV TRUST  
SUSANNE G INGRAM 2000 REV TRUST  
188 WHITE OAKS RD  
LACONIA, NH 03246

TAX MAP 255 LOT 241-3  
GLENN & MARGO JOYCE 2022 TRUST  
GLENN C & MARGARITE JOYCE  
255 WHITE OAKS RD  
LACONIA, NH 03246

TAX MAP 255 LOT 241-4  
IAN M BRID &  
MARY A SAMPACK  
255 WHITE OAKS RD  
LACONIA, NH 03246

TAX MAP 255 LOT 241-5  
ALEX G & GAIL P EMERY 2004 TRUST  
GAIL P EMERY TRUSTEE  
235 WHITE OAKS RD  
LACONIA, NH 03246

TAX MAP 255 LOT 241-6  
FRANCINE M RAY  
209 WHITE OAKS RD  
LACONIA, NH 03246

TAX MAP 255 LOT 241-7  
DANIEL GREENWOOD &  
MIKAYLA BORDEAU  
201 WHITE OAKS RD  
LACONIA, NH 03246

TAX MAP 255 LOT 241-8  
JULIE RAE WIRTH  
191 WHITE OAKS RD  
LACONIA, NH 03246

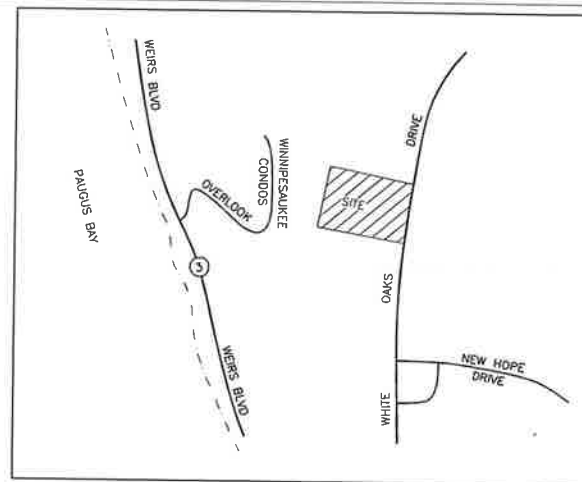

#### NOTES

- PURPOSE OF THIS PLAN IS TO SHOW PROPOSED DEVELOPMENT OF THE PROPERTY FOR THE PURPOSE OF OBTAINING A SPECIAL EXCEPTION TO ALLOW THE DEVELOPMENT OF 128 RV SITES.
- PARCEL ACREAGE - 10.63
- PARCEL ZONE - R2 & R1
- ZONING REQUIREMENTS  
ZONE R1  
MINIMUM LAND AREA - 2 ACRES  
MINIMUM FRONTAGE - 250 FEET  
FRONT SETBACK - 40 FEET  
SIDE SETBACK - 25 FEET  
REAR SETBACK - 40 FEET  
MAXIMUM STRUCTURE HEIGHT - 35 FEET  
MINIMUM GREEN AREA - 65%  
ZONE R2  
MINIMUM LAND AREA - 2 ACRES  
MINIMUM FRONTAGE - 250 FEET  
FRONT SETBACK - 75 FEET  
SIDE SETBACK - 35 FEET  
REAR SETBACK - 50 FEET  
MAXIMUM STRUCTURE HEIGHT - 35 FEET  
MINIMUM GREEN AREA - 65%  
5. CAMPGROUND TO BE SERVICED BY MUNICIPAL SEWER AND COMMUNITY WATER SYSTEM

### ZBA PLAN TAX MAP 255 LOT 241-002 238 WHITE OAKS ROAD LACONIA, NEW HAMPSHIRE 03246

OWNER OF RECORD/PREPARED FOR  
SKYVIEW ACRES LLC  
PO BOX 1926  
CONCORD, NEW HAMPSHIRE 03302  
BCRD BOOK 3637/PAGE 238

SCALE 1"=50' SHEET 1 OF 1 DECEMBER 17, 2025

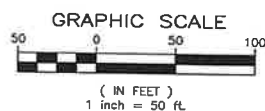

REVISIONS	DATE

**BENCHMARK LLC**  
Consulting Engineers Land Planners  
50 Koshua Place Suite 305  
Londonderry, New Hampshire 03053  
Phone: (603) 457-5000









GENERAL STORE / LAUNDRY FACILITIES

EVENT / SHOW PAVILION

SEPARATE ADULTS AND KIDS POOLS

KIDS PLAY AREA

MULTI-USE ATHLETIC COURTS

CORN HOLE / HORSESHOE

DOG PARK

















December 18<sup>th</sup>, 2025

RE: Public Water Availability at 238 White Oaks Road

Mr. Grenier,

After reviewing the elevations of the parcel at 238 White Oaks Road, we cannot serve that property off of our "Lakeport" pressure zone, which is the closest available water. According to our tariff, we must be able to supply 35 psi to the highest fixture in the unit with our tank 1/3 full and a fire flow active. Based off of elevations alone we would only be able to supply 31 psi at ground level not factoring in fire flows, meters, backflows, etc. Our tank at 1/3 full is 702 feet and the elevation of a majority of the parcel is 630 feet. The difference between these is 72 feet and at .433 psi/ft, this comes out to the 31 psi mentioned above.

In order to supply public water to this site, a Laconia Water approved booster station would be required to create a higher pressure zone. I have attached our booster station specifications to give you an idea of what that entails.

An alternative would be to extend the water main from Lady Walsingham Way to the project via White Oaks Road, roughly 2500 feet. We would also need to investigate if the Paugus Woods booster station could take on the extra usage and upgrade as needed.

The last two options would most likely be cost-prohibitive due to booster stations costs (new or upgrades) and the length of water main needed.

If you have any further questions, please feel free to reach out.

Sincerely,

A handwritten signature in blue ink, appearing to read "Ben Crawford".

Ben Crawford  
Superintendent  
Laconia Water Works

**LACONIA WATER DEPARTMENT**

POST OFFICE BOX 6146 • LAKEPORT, NEW HAMPSHIRE 03247-6146  
988 UNION AVENUE • LACONIA, NEW HAMPSHIRE 03246-2567  
PHONE 603-524-0901 FAX 603-528-5964



**LACONIA WATER DEPARTMENT**  
**WATER BOOSTER PUMP STATION**  
**SPECIFICATIONS**  
**REVISION NO. 9**  
**May 20, 2009**

1. The Laconia Water Department (LWD ) shall not consider or accept a booster pumping station that services less than twenty five ( 25 ) single family residential units and services no more than 125 single family residential units. Any proposed station shall meet the following minimum standards and be submitted to LWD for approval by a registered professional engineer with experience in the design and construction of such facilities. The submittal shall be made to LWD in three ( 3 ) copies of a single complete preliminary design package. Following LWD's review and approval of the preliminary design documents, the engineer shall submit follow up submittals for final LWD approval. Construction shall not proceed without final LWD approval. Contractor shall coordinate construction with LWD to ensure LWD personnel are available to inspect the structure and equipment during construction. The cost of LWD inspection services shall be the responsibility of the contractor.
2. Pumping station structure shall be constructed of masonry or reinforced concrete materials. The station structure shall be constructed above grade; underground stations are unacceptable with the exception of underground PRV pits. They will comply with confined space entry regulations ( stairs and exhaust fan ). They will also be linked to LWD's SCADA system and use Ross valves for all PRV's.
3. The station structure shall be designed and constructed to minimize vandalism and blend architecturally with surrounding structures.
4. The station structure and piping shall be sized to accommodate future pumping equipment. The minimum design life shall be 25 years.
5. Standby electrical power shall be required to provide minimum fire flow pumping requirements, and shall power equipment with an automatic transfer switch. The generator will be housed in its own cabinet. The generator shall be housed inside the building. The generator will be fed by propane gas. The propane tank will be below ground. The propane tank will be provided by the developer. The system shall have muffling so as not to exceed 70 db at 20 feet.



6. All interior system piping ( 3 inch diameter and larger ) shall be ductile iron or steel fusion bonded pipe. The steel pipe will be coated with water potable epoxy paint on both interior and exterior surfaces. Any piping under 3" shall be copper or brass. All gates will turn clockwise to open and counterclockwise to close.
7. Equipment shall have capability for local and remote pump control operations.
8. A pressure instrument shall be required ( suction and discharge ) and displayed on SCADA controlled " panelview", and 4 to 20 ma output for remote radio transmission as described in item 7.
9. A reservoir elevation instrument shall be required ( where applicable ) and displayed on SCADA controlled " panelview ".
10. A flow measuring device such as a turbine meter or venturi tube with a minimum accuracy of 1.5% and local display with 4 to 20ma output for remote radio transmission as described in item 7 shall be required and registered in gallons.
11. Heat, ventilation, humidity control, interior lighting ( fluorescent ), and duplex outlets shall be required, and shall meet general commercial standards and codes. Wall insulation ( R-19 ) and ceiling insulation ( R-38 ) is required. The ceiling will be finished. Exterior lighting for the entry doors and driveway are to be controlled by a motion sensor. A bypass switch for the motion sensor will be located inside the station for continual lighting outside.
12. Shut-offs or isolation valves shall be required on the suction and discharge pipe of each pump. All valves shall conform to AWWA C-504 and shall be rated for a minimum 250 psi working pressure.
13. Each pump suction and discharge pipe shall include a compression type flexible coupling.
14. Non-slam wafer type check valves shall be required on each pump discharge.
15. An I-beam and trolley of sufficient capacity to accommodate the height and weight of the largest pump and motor shall be required.
16. The floor is to be pitched for drainage to reach the floor drain.
17. Doors shall be provided of adequate size to facilitate the removal of pumps and motors.
18. A 10 lb. ABC fire extinguisher will be required for fire suppression. It will be located on the interior wall next to the entry door.
19. Certified pump curves shall be required.
20. Bronze pump impellers shall be required.
21. Certified pump motor tests shall be required.
22. Three phase power will be required for the pump station with pump motors being furnished with power factor correction capacitors conforming to NEMA standards.
23. Motor control center shall be equipped with voltmeter, ammeter, wattmeter, and running time meter for each pump motor. ( Phase failure / reversal protection relay shall be provided).



24. All wiring within the pump station structure shall be run in conduit and meet or exceed the requirements of the National Electrical Code. Control panels and switchgear shall comply with NEMA standards and UL specifications.
25. All surfaces of the pumping equipment including piping, valves, pumps, motors, etc., shall be cleaned to a bright metal surface and receive a protective coating of a high-build epoxy paint system. All surfaces of the pumping station structure shall be coated with durable paint systems and colors approved by the LWD.
26. Minimum pumping flow rates shall be based upon the following :
  - a. Per Capita design shall be 120 gpcd
  - b. Domestic flow shall be based on maintaining 35psi at the highest fixture served or during fire flow.
  - c. Fire flow shall meet Insurance Service Office ( ISO ) criteria.
27. Recommended pump scheme :
  - a. One variable speed jockey pump to maintain constant pressure.
  - b. Two variable speed service pumps sized at 100% peak hourly flow
  - c. One variable speed fire pump sized as required.

The final pump scheme shall be approved by the Laconia Water Department.
28. Pump management and operational logic shall be controlled by a PLC (Programmable Logic Controller) for constant speed pumps and coupled to a PID ( Programmable Integral Derivative ) for control of variable speed pumps, as described in item 28. the control system shall have full local and remote ( radio telemetry ) capability. A written description of the pump system control logic shall be provided including up and down sequencing of pumps, automatic shutdown, pump failure conditions, etc.
29. Pumping station shall be equipped with Allen Bradley SLC 503 or higher controlled SCADA operations system. This equipment shall be compatible and integrated with the LWD primary telemetry system ( located at the Water Treatment Plant ) using MDS radios and relay system. All costs associated with PLC programming, Intellution I-FIX programming and graphics generation, licensing and proposed operations shall be the contractors responsibility, including the cost per channel for all alarms that will be tied into LWD's auto dialer alarm panel, and the tags required for each function. The cost per channel will be \$156.00 and the cost for each tag will be \$9.40. The LWD shall provide the services of a systems integrator to make the necessary program and graphics modifications to the SCADA system at the Water Treatment Plant at the contractors expense. Minimum capabilities shall include local and remote monitoring and control of station pumps, status and override capability, generator status which shall be on local control, suction and discharge pressures, flow, chemical monitoring, status including no heat, high water, power failure, intrusion and smoke/fire alarms. Additional requirements for power system, reset, KW usage and other criteria may be assigned by LWD to the station, as appropriate.



30. Surge control measures shall be required. VFD's or Smart Motor Controllers ( SMC ) manufactured by Magnatek, Powermaster, Allen Bradley or approved equal. Secondary mechanical surge control equipment ( Ross Valve ) will also be required. ( See spec sheet ).
31. A hydro pneumatic tank(s) rated at 1.5 times the system operating pressure with a combined capacity sufficient to absorb surging conditions and maintain system pressure during low flows shall be provided.
32. A high pressure relief device such as a recirculation or a pressure relief valve (Ross) to be determined by LWD.
33. Suction and discharge water service sampling taps shall be required.
34. Suction and discharge liquid filled pressure gauges with a minimum 4.5" face with 2 lb increments shall be required.
35. All taps will be a minimum of ¾" to prevent tuberculation problems in the sample lines.
36. A chlorine injector shall be in place on the discharge side of the pumps for future chlorination. Also to be included shall be an LMI chemical feed pump with a 10 gallon day tank, a CL17 chlorine analyzer, a sampling sink for residual testing, a wall mounted eyewash station mounted near the chlorinator, and a first aid kit. Sizing of the chemical pump to be determined by LWD.
37. Two fire hydrants shall be installed; one before the station and one after the station. They will be located within a close proximity of the pump house. They will act as a bypass if pumping water cannot be achieved.
38. An electrical meter shall be provided at a convenient exterior location in a NEMA watertight enclosure with a hasp and lock.
39. The exterior grounds shall be suitably landscaped to blend with surrounding features and paved parking for two vehicles shall be required. Ground maintenance will be the responsibility of the association.
40. The pumping station and all associated equipment shall be guaranteed for a minimum of two years. A two year maintenance bond representing 5% of the capital cost of the station shall also be provided. O&M costs shall be incurred by the association through a contract with LWD. The cost of the utilities shall be paid by the association which will include electric, gas, heat, telephone, water, and sewer.
41. All work and materials shall conform in every aspect with applicable Federal, State, and local codes.
42. One set of spare parts for critical electrical and chemical systems shall be required and kept at the pump station.
43. If the Laconia Water Department ever takes ownership and it is not located in a public right-of-way, the pumping station shall be located on a separate parcel of land with warranty deed conveyance to the Laconia Water Department. The size of the parcel shall be suited to accommodate future expansion of the station. The parcel shall be fenced to LWD approval.
44. All plans and drawings must be stamped by licensed engineer; i.e. structural, electrical, etc.



## **CRITICAL SPARE PARTS**

### **ELECTRICAL ( SCADA )**

1 – A/B 1746-P3 POWER SUPPLY

1 – A/B DIGITAL INPUT CARD

1 – A/B ANALOG INPUT CARD

1 – A/B 24VDC POWER SUPPLY

1 – A/B 12VDC POWER SUPPLY

1 – A/B DIGITAL OUTPUT CARD

1 – A/B ANALOG OUTPUT CARD

( PART NUMBERS TO BE DETERMINED BY THE SCADA INTEGRATOR )

### **CHEMICAL**

1 REBUILDING KIT FOR LMI CHEMICAL PUMP TO INCLUDE :

ACRYLIC HEAD

DIAPHRAGM

BALL AND SEAT CARTRIDGES

4 – FUNCTION VALVE

SUCTION AND DISCHARGE TUBING



**Savanna Brunelle**

Administrative Assistant

City of Laconia | Planning Department

45 Beacon Street East, Laconia, NH 03246

Phone: (603) 527-1264 | [Sbrunelle@laconianh.gov](mailto:Sbrunelle@laconianh.gov)

---

**From:** Patricia O'Connor <paoconnor71@outlook.com>

**Sent:** Wednesday, January 14, 2026 7:06 AM

**To:** Planning <planning@laconianh.gov>

**Subject:** 238 White Oaks Road proposal

**EXTERNAL:** This email originated from outside the organization. Do not click links or open attachments unless you recognize the sender and know the content is safe.

Greetings

I have attached the certified letter regarding our comments about the proposed campground on White Oaks Road behind our property at 257 Weirs Blvd.

We strongly oppose anything other than single family houses on this property. A campground is almost always associated with excess noise on weekend nights, and also campfire smoke from several sites becoming excessive.

Please consider this note a vote for NO campground.

Best regards,

Patricia and Mark O'Connor

257 Weirs Blvd

Unit 17

Laconia NH 03246

Get [Outlook for Android](#)





RECEIVED

DEC 17 2025

City of Laconia  
Planning & ZoningApplication #:  
Fees Paid:  
Check #:  
Receipt #:ZB2026-028  
\$125.00  
849  
711149ZONING BOARD OF ADJUSTMENT  
MOTION FOR REHEARING

Name of Applicant SCOTT BERRY + PATRICIA MARCHETTI  
Mailing Address P.O. Box 5243, LACONIA NH 03247  
Owner (If same as applicant, write "same"): WEBRON LLC (SAME PEOPLE AS ABOVE)  
Mailing Address: SAME  
Tax Map Lot # (s): 278-28 Zoning District (s): CR/PR1  
Street Address: 43 White Oaks Rd, LACONIA NH 03246

## OWNER AUTHORIZATIONS &amp; STATEMENTS OF ASSURANCE:

I hereby make application to the City of Laconia for the above-referenced property (ies) and the development as described. To the best of my knowledge the information provided herein is accurate and is in accordance with the Zoning Ordinance and land use regulations of the City, except where waivers are requested. The City of Laconia Zoning Board and/or city employees are authorized to enter the property (ies) for purposes of reviewing this proposal and for inspecting improvements as a result of an approval of this proposal. I understand that I am responsible for appearing, or having someone appear on my behalf, at any and all meetings before the Zoning Board.

Sign as appropriate (If agent or non-person please attach certification)

NOTE: Please attach an Applicant Contact Worksheet

## PROPERTY OWNER(S)

SCOTT BERRY + PATRICIA MARCHETTIPrinted Name Here Webron LLC.

Signature of Property Owner(s)

12.17.25

Date

## AGENT(S)

Printed Name Here

Signature of Agent(s)

Date

Rehearing Request for Application #: ZB2026-022

As provided for by RSA 677:2, any party to the action or any person directly affected thereby may move for a rehearing in respect to any matter determined in the decision and must specify such grounds in the motion for rehearing. The Zoning Board of Adjustment may grant a rehearing if, in the opinion of the Board, there is sufficient reason presented in the applicant's motion for rehearing.

SUBMIT RESPONSE IN ACCORDANCE ARTICLE XI SECTION 235-69 C (7) AND RSA 677:2

DUE AT SUBMISSION

10 COPIES OF ENTIRE ZONING BOARD APPLICATION WITH REQUIRED ATTACHMENTS



**Scott Berry-Patricia Marchetti / Webron LLC**  
**43 White Oaks Rd**  
**Laconia NH 03246**  
**603-289-4515 & 339-222-0471 Trish@HousesByTrish.com**  
**December 17, 2025**

**Zoning Board of Adjustment**

Dear Members of the Zoning Board,

I am writing regarding **Application #ZB2026-022** as an abutter to the subject property located at 33 White Oaks Rd, Laconia. We are concerned about the variance that was granted on November 17<sup>th</sup>, 2025 and the impact it will have on our property.

The approved variance allows for the construction of three additional homes (refer to house lot 6 on the map) to be built significantly closer to our property boundary line. This approval directly affects our property's privacy and may negatively impact its value and overall enjoyment.

Due to an incorrect mailing address on file with the Assessor's Office, we did not receive notice of the meeting and were therefore unable to attend or voice our concerns prior to the variance being granted.

While we understand and respect our neighbor's desire to develop their property, it is equally important to consider the rights and impacts on surrounding abutters. In this case, the granted variance creates a substantial and lasting effect on our property.

For these reasons, we respectfully request that the Board reconsider the decision regarding this variance so that exhibit A is allowed and exhibit B is not granted.

Thank you for your time and consideration. We appreciate the Board's attention to this matter and the opportunity to be heard.

Respectfully,

Scott Berry and Patricia Marchetti





RECEIVED

OCT 24 2025

City of Laconia  
Planning/Zoning

Application #:  
Fees Paid:  
Check #:  
Receipt #:

282026-022  
\$ 205.00  
53247

**ZONING BOARD OF ADJUSTMENT  
VARIANCE APPLICATION**

Name of Applicant: Scott Buonopane  
Mailing Address: 217 Middlesex Turnpike, Burlington, Massachusetts  
Owner (If same as applicant, write "same"): Daniel A. Greenhalgh  
Mailing Address: 18 Tenney Road, Pelham, NH, 03076  
Tax Map/ Lot # (s): 278/241/29 Zoning District (s): CR / RR-1  
Street Address: 33 White Oaks Road

**OWNER AUTHORIZATIONS & STATEMENTS OF ASSURANCE:**

I hereby make application to the City of Laconia for the above-referenced property (ies) and the development as described. To the best of my knowledge the information provided herein is accurate and is in accordance with the Zoning Ordinance and land use regulations of the City, except where waivers are requested. The City of Laconia Zoning Board and/or city employees are authorized to enter the property (ies) for purposes of reviewing this proposal and for inspecting improvements as a result of an approval of this proposal. I understand that I am responsible for appearing, or having someone appear on my behalf, at any and all meetings before the Zoning Board.

Sign as appropriate (If agent or non-person please attach certification)

NOTE: Please attach an Applicant Contact Worksheet

PROPERTY OWNER(S)

Daniel Greenhalgh

Printed Name Here

\_\_\_\_\_  
Signature of Property Owner(s)

\_\_\_\_\_  
Date

AGENT(S)

Ari B. Pollack, Esq.

Printed Name Here

CB.  
Signature of Agent(s)

10.23.25  
Date

NOTE: This application is not acceptable unless all required statements have been made. Additional information may be supplied on a separate sheet if the space provided is inadequate.

**REQUIRED ATTACHMENTS:**

- Abutters List (from <https://www.axisgis.com/LaconiaNH/>)
- Envelopes and Certified Mail Receipts (Filled out for all abutters)
- Plot Plan (Showing dimensions of proposed building, setback requirements, and encroachments into any setbacks.)

**DUE AT SUBMISSION:**

**10 COPIES OF ENTIRE ZONING BOARD APPLICATION WITH REQUIRED ATTACHMENTS**



A variance is requested from article 235 section 15.C(2) of the Zoning Ordinance to permit Application of the CR District dimensional requirements for a distance of 500' from the District boundary whereas 100' is otherwise allowed (See, Exhibits A and B)

Facts in support of granting the Variance:

1. Granting the variance would not be contrary to the public interest because:

The majority of the buildable areas are located in the CR District and the surrounding areas are buffered by undevelopable wetlands.

2. If the variance were granted, the spirit of the ordinance would be observed because:

The majority of the buildable lot area is located in the CR District, which allows for higher density.

3. Granting the variance would do substantial justice because:

The resultant development will be cohesive and apply one set of standards versus a disjointed layout separated by an arbitrary zoning divide.

4. If the variance were granted, the values of the surrounding properties would not be diminished because:

The majority of the site will be single family homes built per CR District requirements, and match surrounding properties.

5. Unnecessary Hardship

a. Owing to special conditions of the property that distinguish it from other properties in the area, denial of the variance would result in unnecessary hardship because:

i. No fair and substantial relationship exists between the general public purposes of the ordinance provision and the specific application of that provision to the property because:

The 100' extension provision sets an arbitrary measurement which, as applied, awkwardly divides the subject parcel and would result in two different development programs on a single lot.

ii. The proposed use is a reasonable one because:

The effect of the variance would be having one set of restrictions apply to all of the buildable land as opposed to two different standards applying uniformly across the parcel.

-or-

b. If the criteria in subparagraph (a) are not established, an unnecessary hardship will be deemed to exist if, and only if, owing to special conditions of the property that distinguish it from other properties in the area, the property cannot be reasonably used in strict conformance with the ordinance, and a variance is therefore necessary to enable a reasonable use of it.

The subject property is distinguishable by size and having an area orphaned between the CR District and undevelopable wetlands. A variance is necessary to establish a uniform set of restrictions that would apply to the whole development and produce a typical residential development.



33 WHITE OAKS RD  
LACONIA, NEW HAMPSHIRE

562 2021216  
13+2=15

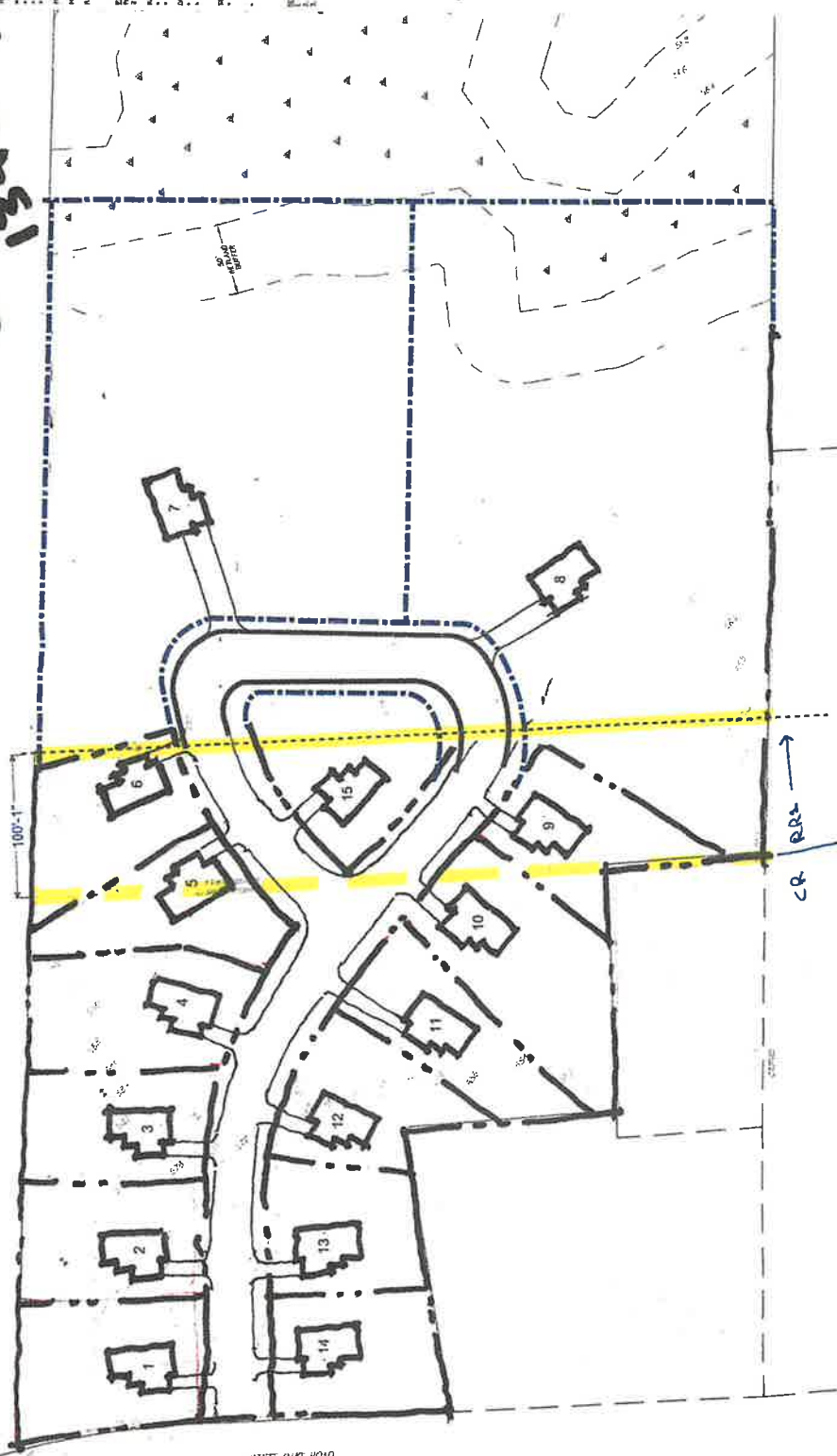

<p> <b>SEARCHED</b> INDEXED  <b>SERIALIZED</b> FILED  <b>APR 19 1968</b>  <b>FBI - MEMPHIS</b> </p>	<p> <b>MEMPHIS</b>  <b>APR 19 1968</b>  <b>4:17 P</b>  <b>48 PF</b>  <b>48 PF</b>  <b>48 PF</b>  <b>38 PF</b>  <b>63N</b>  <b>50 PF</b>  <b>58 PF</b> </p>	<p> <b>RECEIVED</b>  <b>APR 19 1968</b>  <b>4:17 P</b>  <b>48 PF</b>  <b>48 PF</b>  <b>48 PF</b>  <b>38 PF</b>  <b>63N</b>  <b>50 PF</b>  <b>58 PF</b> </p>	<p> <b>SEARCHED</b>  <b>INDEXED</b>  <b>SERIALIZED</b>  <b>FILED</b>  <b>APR 19 1968</b>  <b>FBI - MEMPHIS</b> </p>
---	--	---	---

CONCEPTUAL SITE PLAN 1

EMP 2598-62 (D-6451)

**Tighe & Bond**  
177 Corporate Drive  
Portsmouth, NH 03801  
(603) 433-8818



33 WHITE OAKS RD  
LACONIA, NEW HAMPSHIRE

550634  
P210 87  
-XIN

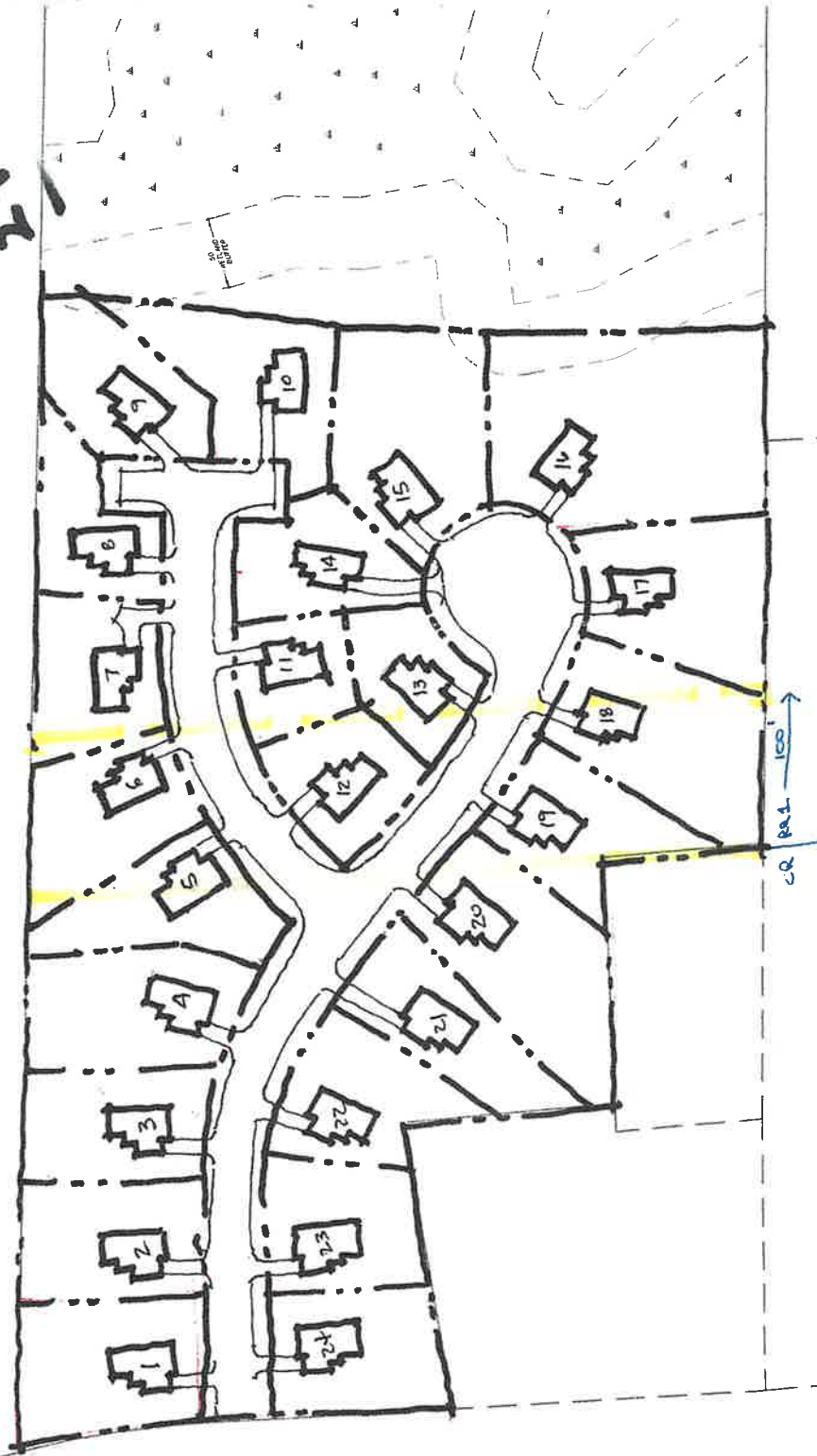
[illegible]

NOTES:

1. IT IS ASSUMED THIS LOT CAN ACCESS MUNICIPAL WATER AND SEWER SERVICES
2. THERE WILL BE SUBDIVISIONS
3. NO FILING NUMBER IS NEEDED AND THE CURRENTLY DISTINGUISHED LOT NUMBER